THE PANTHIAN

1962

Best of luck in the future. Don't forget 1st period study hall.

Pat Kauffmann

Best of luck in all II (HA, HA)

Buzzy Wynne

Eddie -
Best of luck to a real nice boy. thanks for hauling us around!

Well, Eddie -
Here we are - signing annuals again - only this will be the last time for me - you too - sorry to say - I've really enjoyed knowing you and wish you the best of luck in the future. Take it easy - have a wonderful summer

Bonnie Cooksley

Keep up the good jokes be a wild Alumni and don't forget 4th period / Jerry Thorpe

Good luck in the future. Remember our crazy Soc. t. class.

Bob Cancino

TAKE IT EASY YOU NUTTY SON OF A — & DON'T FORGET "ROCKIN" N.Y.

Berry Finkelstein

Eddie, I have fun next year. Hope you didn't strain yourself working too hard down in the ole newspaper room. See ya.

Martha Thompson (Smock!)

Best of Luck Always to a great guy! Don't forget government class!

Marion Berry

Good luck to a old — Matthew

Whatever you have fun!

E. Allen

Good Luck to a great guy. Have fun and be good

Shirley Appel

E. Hove
H.R. 105

Best of luck in the coming years in college.
Hulbert Salmon

WHEEEEE
R. Hey!

Good luck! May you always have success!
Johnni May

Best of Luck in the future!
Beverly Webb

R M Ohmson

Best of luck in the future.
Camille Watton

To My Wonderful Husband
and Wife
(Helen)

EDDIE, I will NEVER FORGET you and all the money you have cost me this past year. BE GOOD AND BEST of luck to you anyway.
LOVE,
JEAN

HEY, STAY GOOD! BE HAPPY AND BEST WISHES TO YOU.
RONNIE

don't loose your key to John O rooz

Good Luck you swell person.
Ted Mayo

Eddie
You a great guy?
well we finally made it. I guess nothing will happen. Well
Best of luck in the future
Ed Rumsey

Eddie,
Best of luck in the future
David Thomas

Best of luck to a fellow sufferer in Study Hall.
Fran

Eddie, best of luck
Morris Grubba

Best wishes to a nice guy.
Janet Kramer

Best of luck in the future
Ray Pulsen
105

Aretha Jackson

Hi "How",
It was a real dull
English class, ~~right~~?
Wish I could write themes
in class and hand them in.
David Hong

Good luck in
the future. Take
it easy and don't
get yourself
killed "living it
up" -
Carolyn Wright

ALMA MATER

Old American Tu

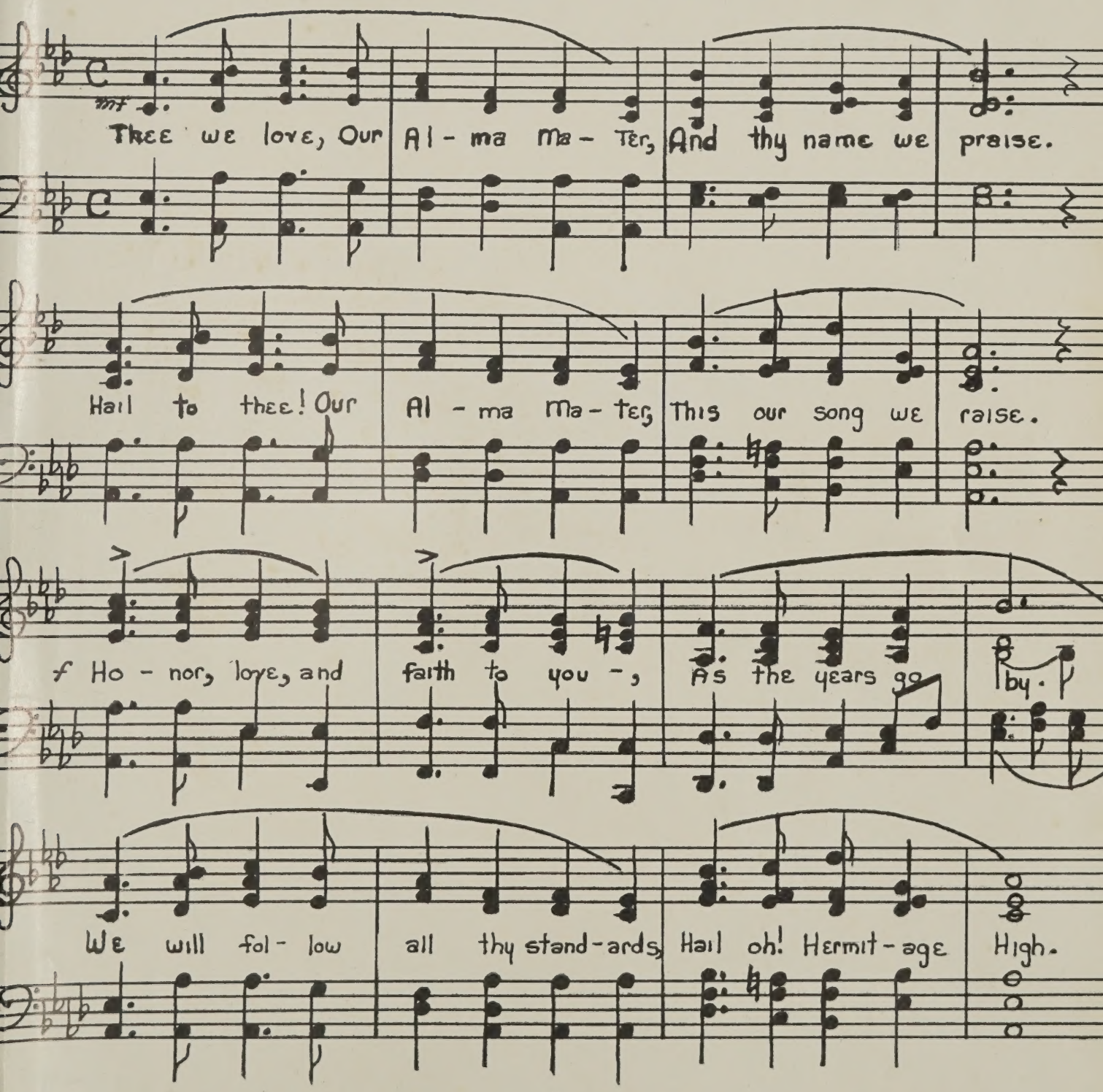

*
LD
7501
.R5
G558
1962

PROPERTY OF
THE LIBRARY OF

RECEIVED
JAN 2017
LIBRARY OF VIRGINIA
SERIAL SECTION

FOREWORD

Thee we love, our Alma Mater,

And thy name we praise.

Hail to thee! Our Alma Mater,

This our song we raise.

Few words can express the sentiments of all Hermitage students to their school. Devotion and loyalty develop in the students as they progress from their first year to their last. Even after graduation their days at Hermitage are not forgotten but remembered as some of the happiest and most eventful. "The Alma Mater" expresses the many feelings of the student body.

TABLE OF CONTENTS

DEDICATION.....6-7

FEATURES.....13-26

ORGANIZATIONS.....27-62

SPORTS.....63-74

ADMINISTRATION.....75-82

CLASSES.....83-152

ADVERTISEMENTS.....153-

Editor
PATRICIA LINK
Assistant Editor
DIANE KESSLER

Business Manager
LINDA BOYD

Advisors
MRS. JOAN AMMERMAN
MRS. MABEL BOYD

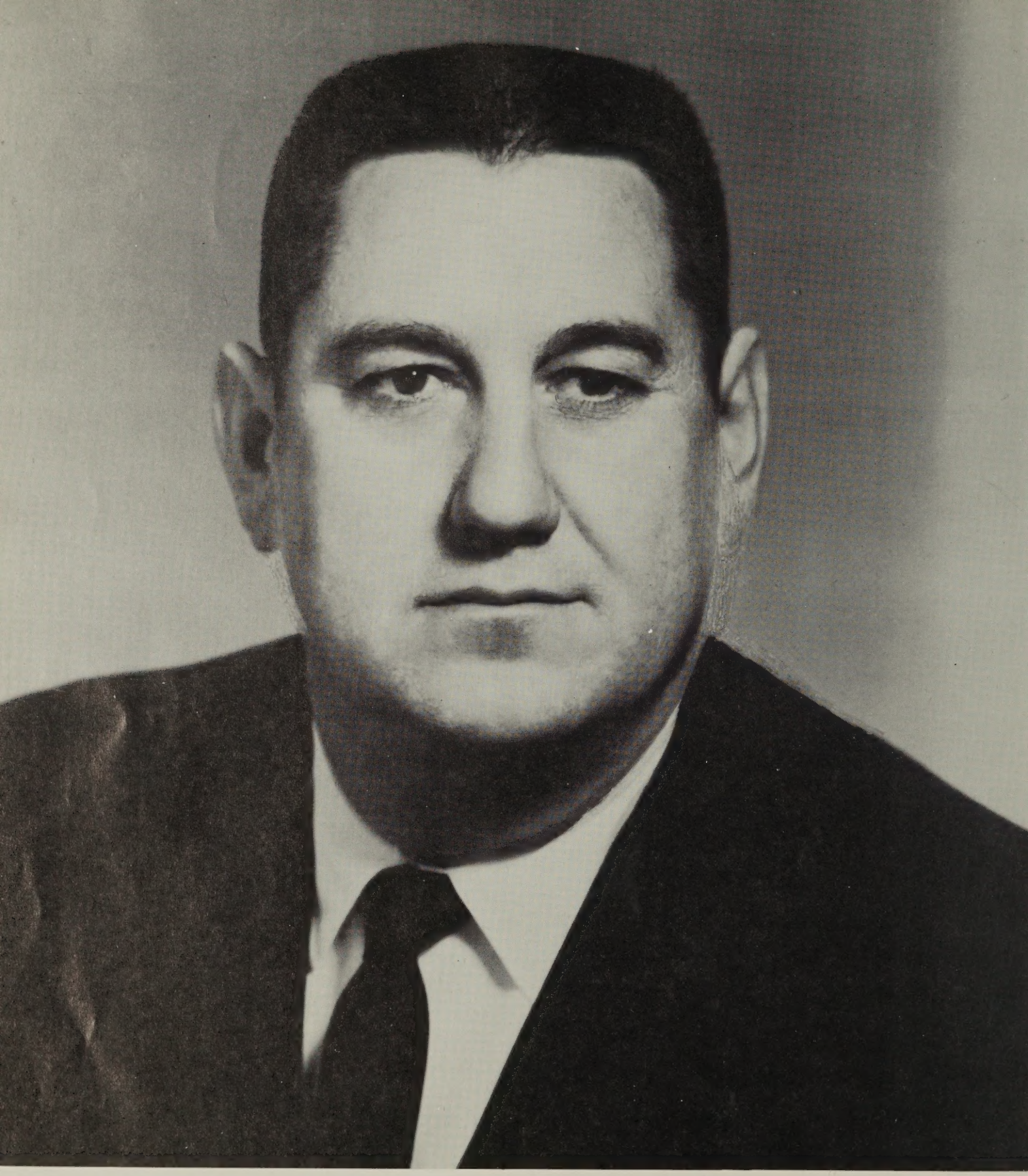

Chester E. Fritz

Looking very stern, Coach Fritz poses for his picture.

DEDICATION

Loyalty, sportsmanship, and school spirit are traits which are found in every Hermitage student. Many times these qualities have been further instilled by one whose name is synonymous with Hermitage. We, the staff of the 1962 Panthian, dedicate this yearbook to a member of our faculty we all respect and admire, . . .

COACH CHESTER FRITZ

Mr. and Mrs. Fritz on a cold winter day in New York.

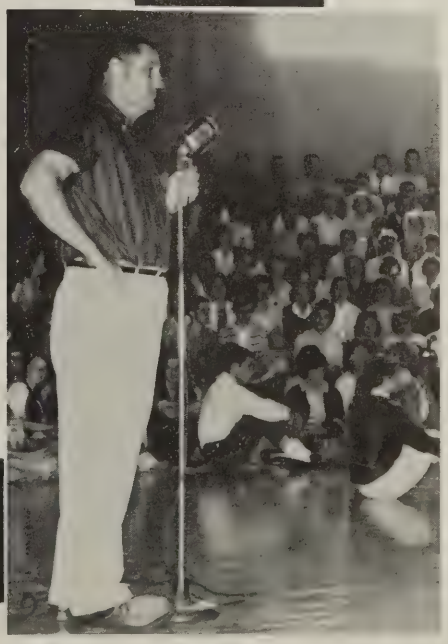

The coach speaks to the students during a pep rally.

We gather together informally . . .

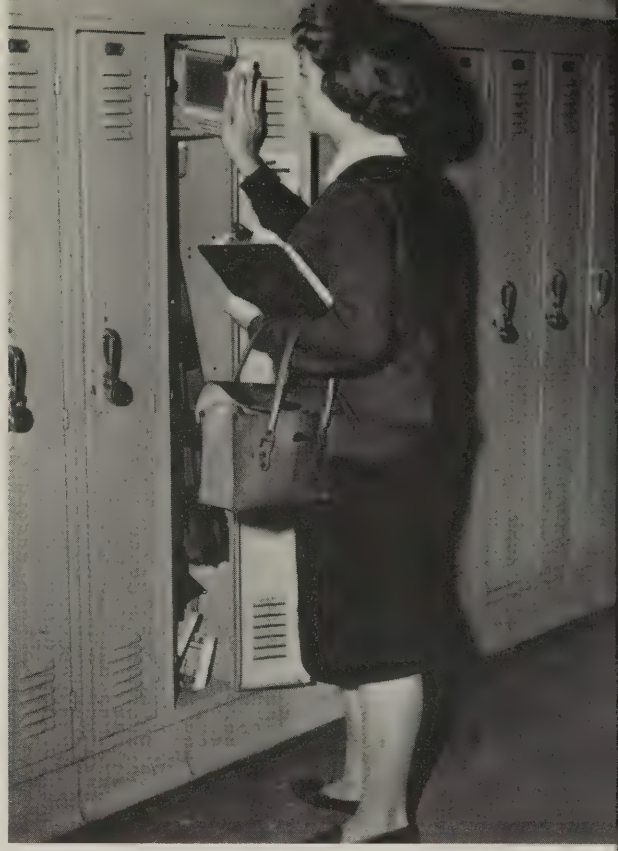

Between classes Pat Link takes a book from her locker.

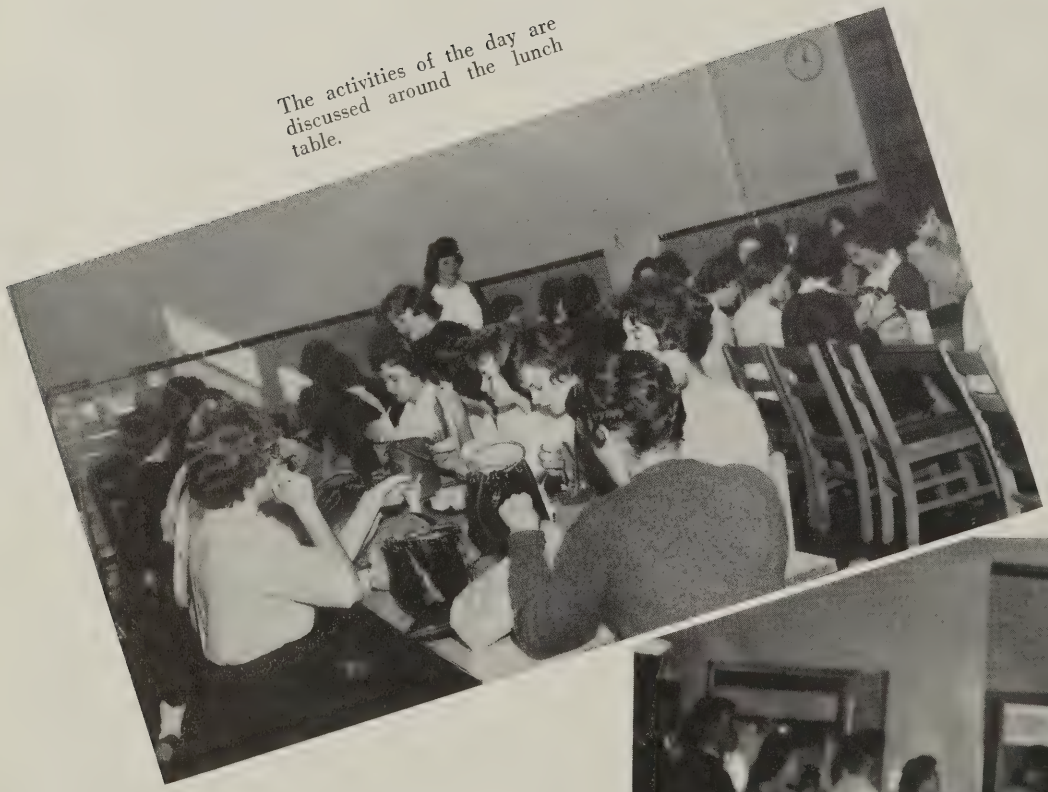

The activities of the day are discussed around the lunch table.

"No time for talk, just eat."

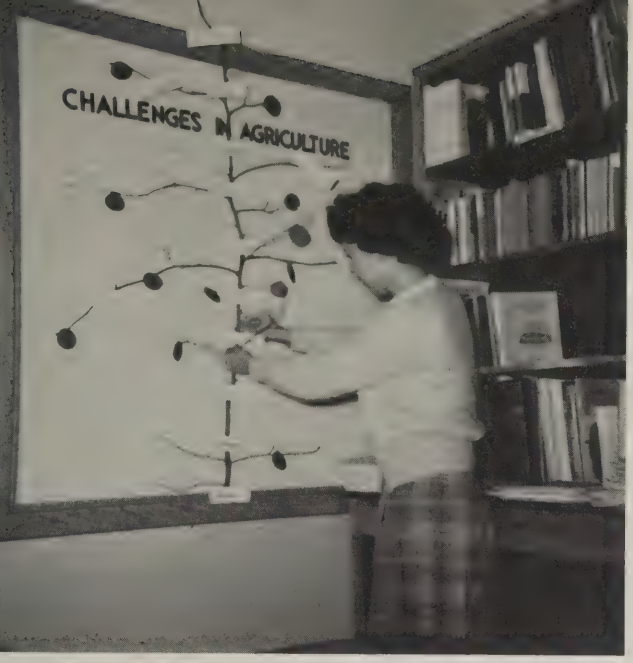

to prepare for school activities

Judy Rowe busily puts up one of the many colorful bulletin boards in the hall to inform students of the many different career opportunities.

During the day students pause to read the announcements on the student bulletin board.

for another school year . . .

Diane Berguin and Jimmy Dodd fix the bulletin board in Mrs. Jolly's English class.

which will give

Betty Parrish teaches little Allison Constant a new game during nursery school.

pleasure, enjoyment,

Susie Diederich and Bobby Jones prepare quickly for a pop test.

and knowledge

The library is made a busy place at all times by the students.

Students acquire knowledge

Mrs. Cole discusses college preparations with Karen Diederich.

The A Cappella choir rehearses in preparation for a coming program.

"Practice makes perfect!" is the motto of the typing class.

Eddie -
Gee aren's has been
fun knowing you
in government & English
this year. Best to you
in the future.
Courtney McKay

and technical skills . . .

While teaching the government class, Courtney McKay discusses the merger.

An art student places mosaic tiles on her table.

by listening

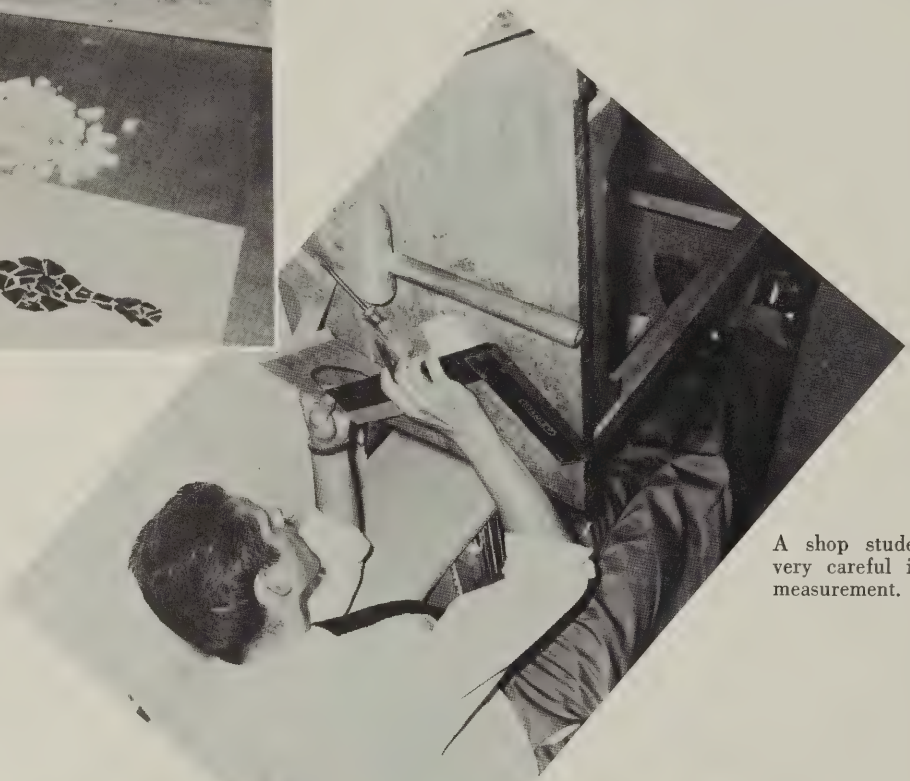

A shop student is very careful in his measurement.

as well as doing

Mechanical drawing students prepare to use their skills.

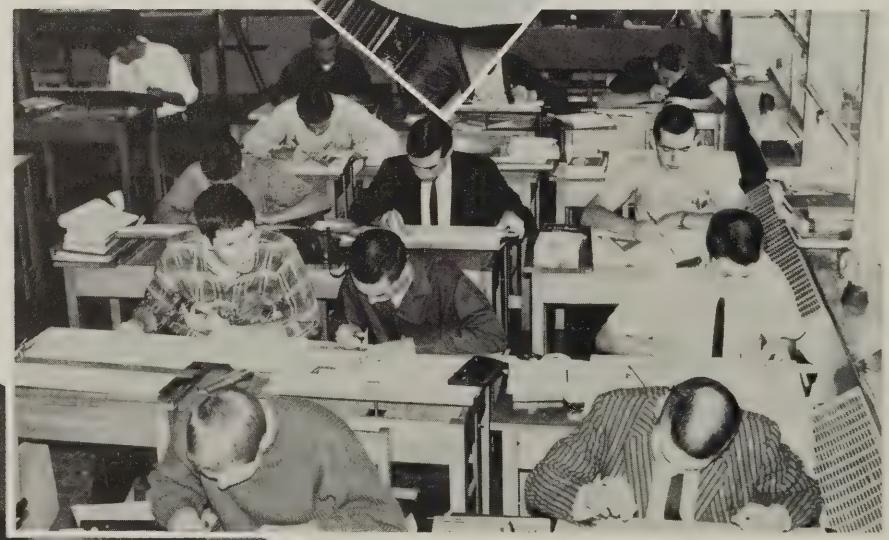

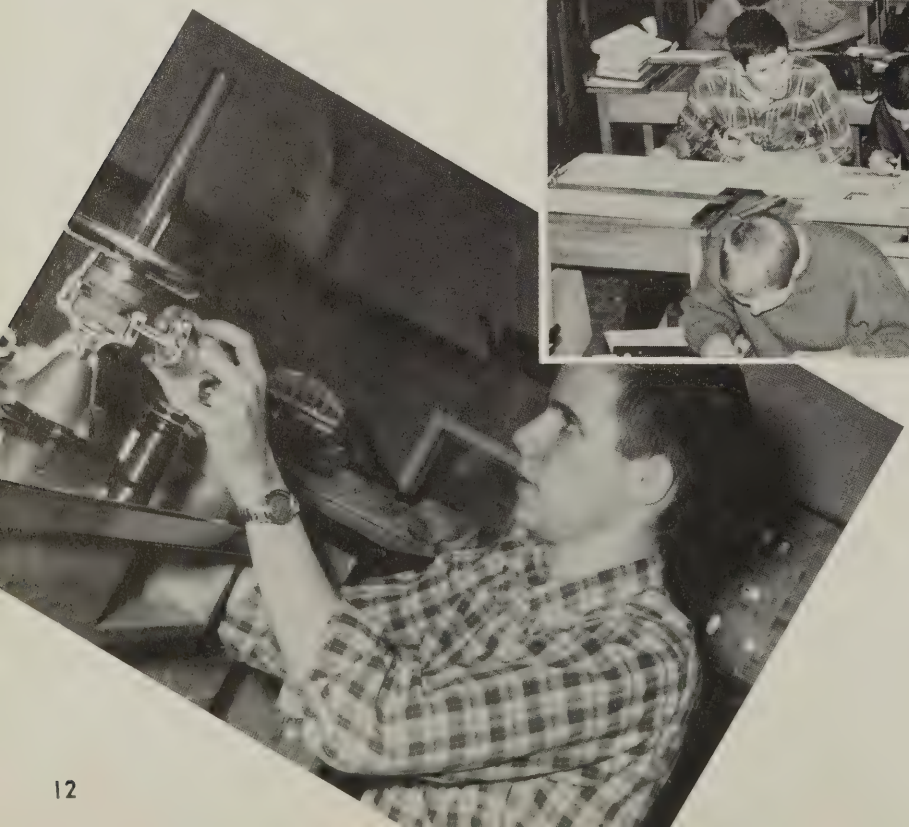

Robert Wey tries to find the density of tomato juice.

in the classroom.

Honor, love, and faith
to you,
As the years go by.

MESSAGE FROM KUFU

By

Stuart Cottman and LeVergne Shaw

Director: Mr. R. B. Johnson

Professor Arthur Hardin, Archeologist	Alex Boschen
Herman	Steve Fleming
Butch	Clark Bruce
Ben	Bob O'Hara
Prompter	Bill Carroll

"Cripes! This thing is heavy."

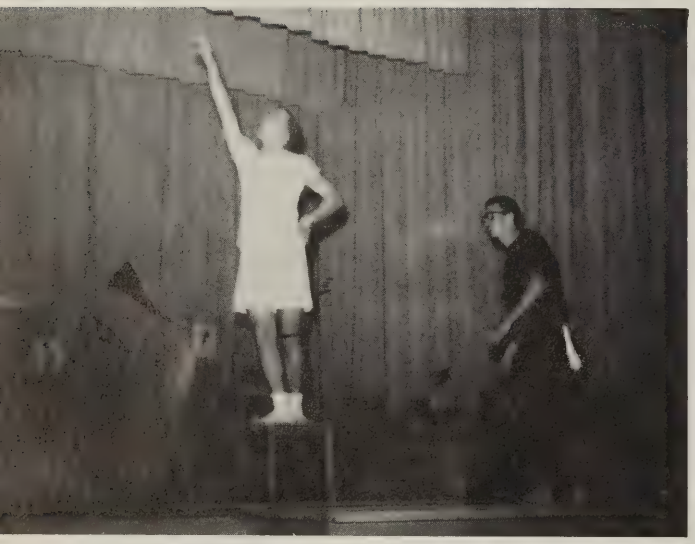

"You will be completely nude and painted with bronze lacquer."

YELLOW SHEET

By Robert Johnson

Director: Mrs. Joan Ammerman

Herman	Bobby Jones
Joe	Fred McCracken
Sterling	Eddie Bielo
Dean Cramp's Son	Donnie Tolley
Dean Cramp	Frank Lotts
Beanie	Buddy Perry
Geraldine	Eileen Pappas
Prompter	Diane Kessler

"Are they or are they not? Can't you see they are?"

A WEDDING

By John Kirkpatrick

Director: Mr. R. B. Johnson

The Bridegroom	Ray Stubbs
The Best Man	John Moore
The Bride	Judi Moss
A Groomsman	Heath Rada
The Bride's Mother	Del Lipe
The Bride's Father	Kenny Henley
The Bride's Aunt	Mimi Jones
Prompter	June Wilber

PANORAMA

In order to give a clearer understanding of their classroom achievements, the students presented Panorama to parents and guests for the second year. This year the exhibits were divided into two sessions in order that time might be allotted to view each project.

The choir performs for the student body.

CHRISTMAS PROGRAM

For the Christmas pageant this year the A Cappella Choir entertained the student body with a cantata, "Christmas Bells." They also sang several anthems and popular Christmas carols. It was very inspiring as well as entertaining.

Mrs. Ames and Mrs. Gascoigne showed the students how to really cheer.

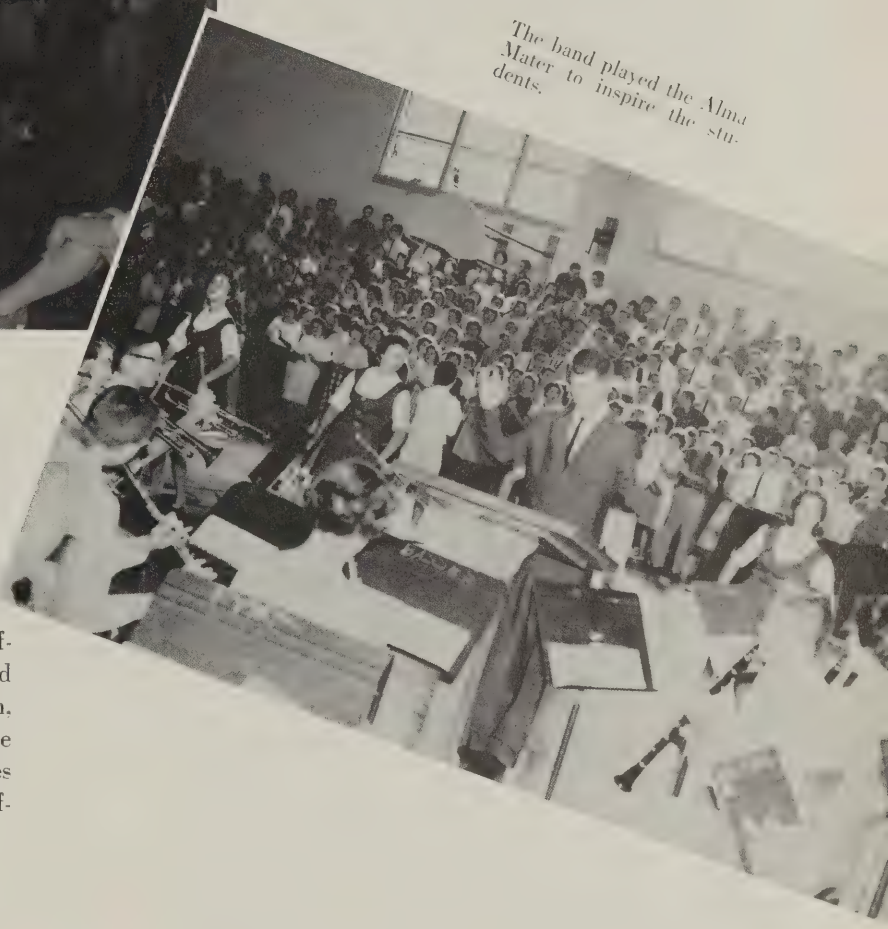

The band played the Alma Mater to inspire the students.

ASSEMBLIES AND PEP RALLIES

Covering a various number of fields, the assemblies offered many benefits to the student body. The fields covered in the assemblies were ones pertaining to humor, religion, education, and music. The pep rallies were for the purpose of expressing school spirit and support. These assemblies and pep rallies were successful due to the planning and efforts on the part of the teachers and students.

The cheerleaders caused great spirit among the students.

During the pep rally the Pantherettes did a number.

1962 HOMECOMING COURT

Johnny Moore—*Senior Escort*
Patty Aldridge—*Homecoming Queen*

Ken Crooks—*Junior Escort*
Diana Johnson—*Junior Princess*

Randy James—*Junior Escort*
Barbara Lewis—*Junior Pfincess*

Eddie Bielo—*Senior Escort*
Judi Moss—*Senior Princess*

Lee Beach—*Senior Escort*
Ginny Reynolds—*Senior Princess*

Bill Nuckols—*Senior Escort*
Sue Moore—*Senior Princess*

Tommy Maxwell—*Sophomore Escort*
Brenda Goin—*Sophomore Princess*

Jerry Robinson—*Sophomore Escort*
Joette Ramsey—*Sophomore Princess*

Leading parade the band marches down Lakeside Avenue.

HOMECOMING

Homecoming week-end for the fourth consecutive year began with the colorful homecoming parade. The weekend was highlighted by the crowning of the queen during the half-time of the Hermitage-Highland Springs football game. Miss Donna Charles, the 1961 Queen, crowned Miss Patty Aldridge, the Homecoming Queen for 1962. The court consisted of four princesses from the Senior class and two each from the Junior and Sophomore classes. The following night a dance, honoring the reigning Queen, her court, and Hermitage alumni, was held in the Hermitage gymnasium.

After the parade the students gathered for a bonfire.

The week was appropriately brought to a close with the Homecoming Dance.

FESTIVAL PLAY

"And then you will have a bride all in white satin."

TWENTIETH-CENTURY LULLABY
by Cedric Mount

Directed by R. Bruce Johnson

Mary Smith	Sue Watts
The Schoolmaster	David Parrish
The Clergyman	Kenny Henley
The Announcer	Steve Fleming
The Business Man	William Dillard
The Bride	Mimi Jones
The Wife	Betty Campbell
The Politician	Robert O'Hare

"Shall we have pale peace with poverty in her train, or a glorious war with work for men and honor for our nation?"

KING AND QUEEN

Miss Virginia Reynolds
Mr. Douglas Wood

MAID OF HONOR AND ESCORT

Miss Judi Moss
Mr. Edward Bielo

WINTER CARNIVAL COURT OF 1962

Miss Delores Sepulveda

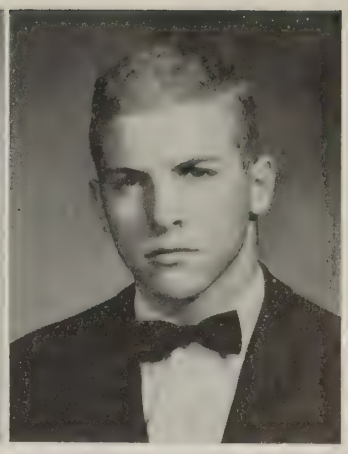

Mr. David Donahoe

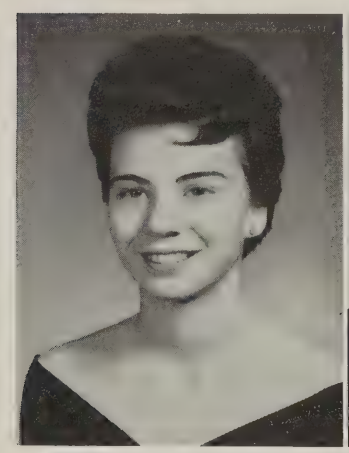

Miss Nedra Ruder

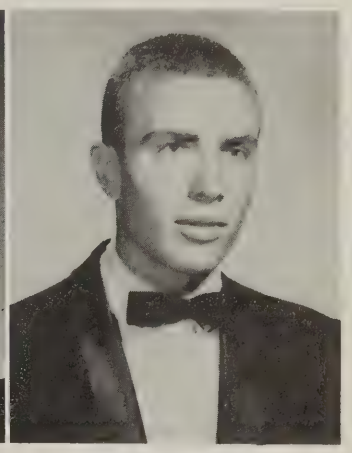

Mr. John Moore

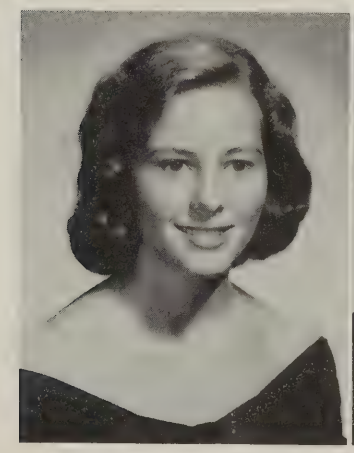

Miss Patricia Aldridge

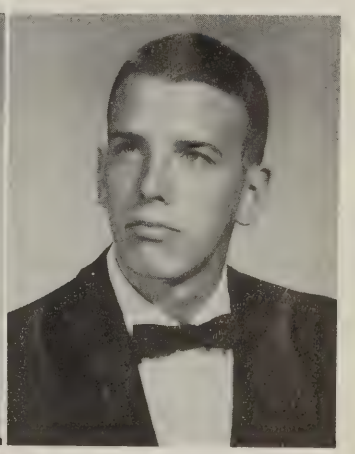

Mr. Lee Beach

Miss Patricia Link

Mr. David Ziletti

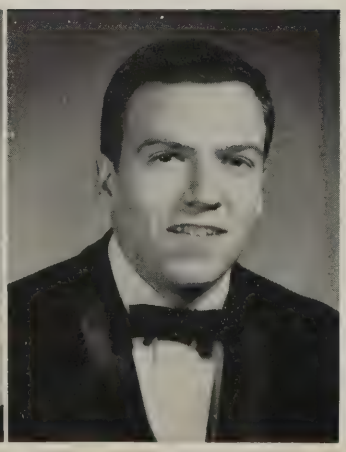

Miss Sue Perkins

Mr. Raymond Mulvaney

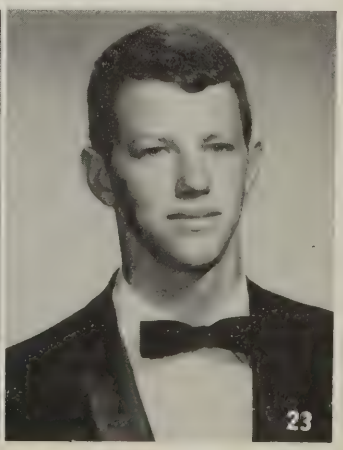

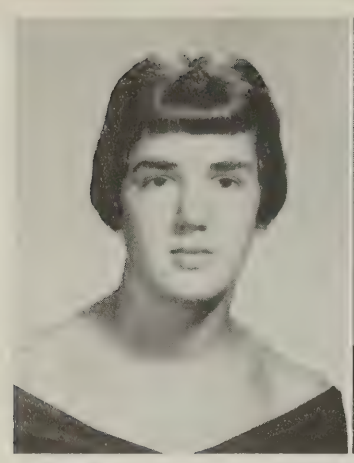

Miss Carol Armstrong

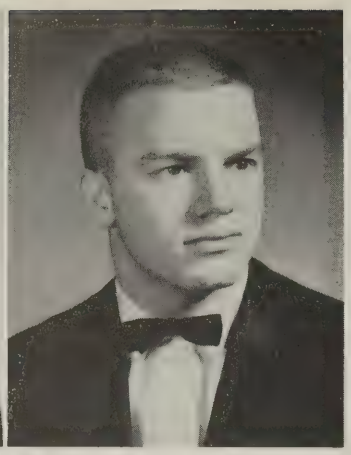

Mr. Clarence Perry

Miss Mary Bazemore

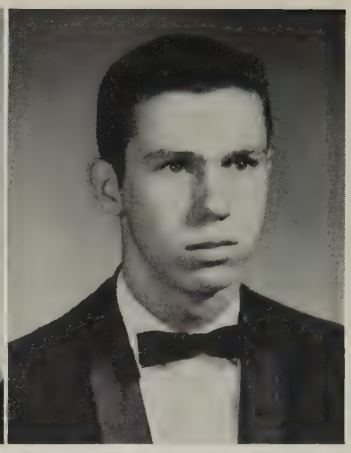

Mr. Clark Bruce

Miss Susan Diederich

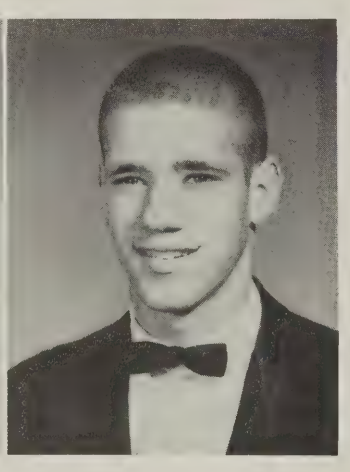

Mr. Edward Garland

Miss Karen Diederich

Miss Carolyn Wiltshire

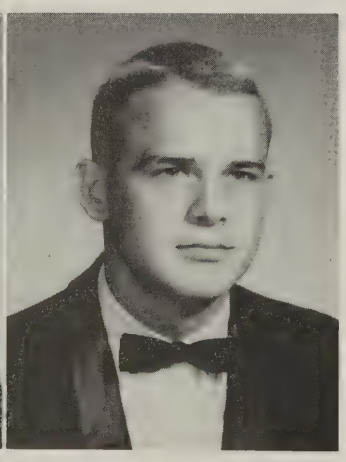

Mr. Walter Waleski

Miss Janet Beasley

Mr. William Nuckols

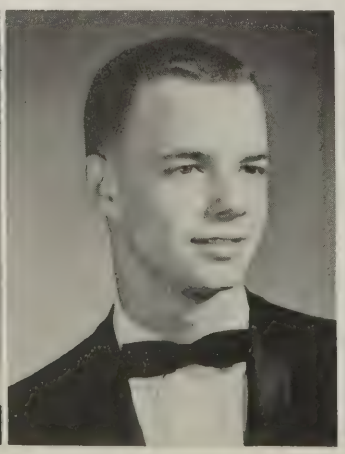

WINTER COURT

Miss Jo Ann Willingham

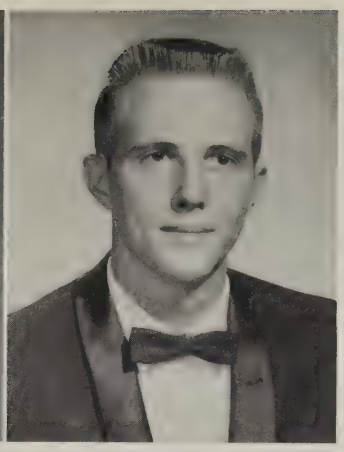

Mr. Robert Dillard

Miss Sue Watts

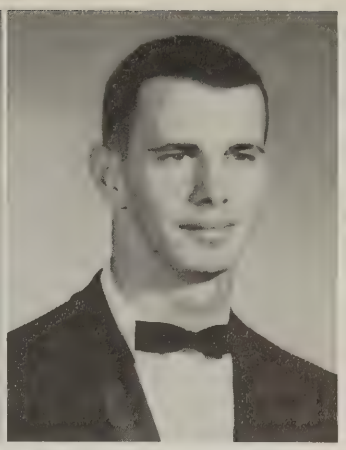

Mr. Thomas Duffee

Miss Nancy Stevens

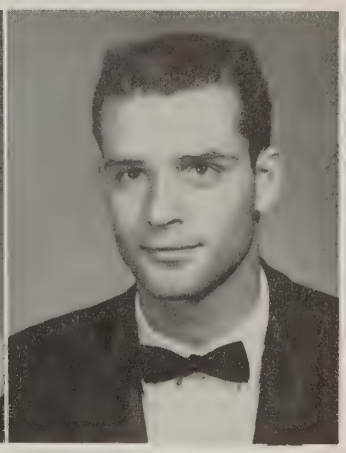

Mr. Thomas Mayers

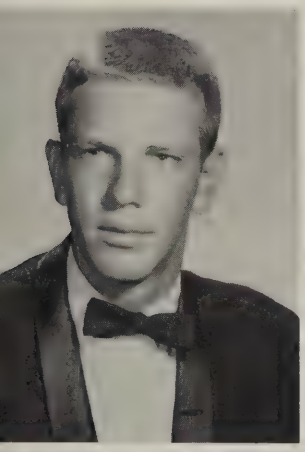

Mr. Fred McCracken

Best wishes
in your future
years Karmen

Miss Karmen Montgomery

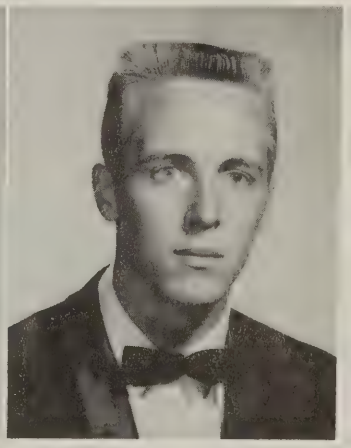

Mr. William Dillard

Miss Linda LeSueur

Mr. Robert Jones

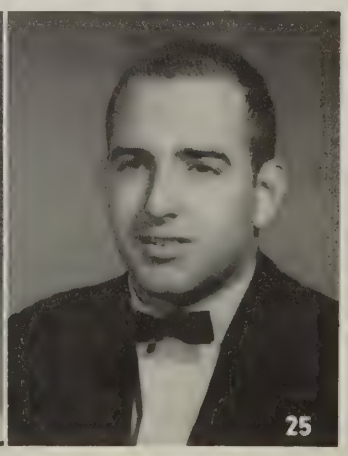

CARNIVAL OF 1962

DANCES

The Students enjoy the Embers as they dance at the Hi-Y Party.

Although many dances were held during the year, the students will always remember the Winter Carnival and the Junior-Senior Prom as the most outstanding. Through committees those who assisted in presenting these dances learned that cooperation is the key word to success. The other dances and parties were sponsored by the clubs, organizations, and classes.

Excitement builds while all are dancing at the Sweetheart Dance.

A slow dance for those who are tired.

Organizations

We will follow all thy
standards,
Hail Oh! Hermitage High.

SCA OFFICERS

JO ANNE WILLINGHAM ..... Secretary
EDDIE BIELO ..... President
RONNIE BUGNAR ..... Vice-President
LEE BEACH ..... Treasurer

STUDENT GOVERNMENT

Eddie Bielo asks JoAnn Willingham if she has completed the minutes.

The Student Cooperative Association is the governing body of Hermitage and it consists of the officers and one representative from each home room. Meeting at various times, the S. C. A. discussed and made plans for school activities, such as the Winter Carnival, One-Act Plays, Stunt Night, and the Hunting Season Dance.

JoAnn Willingham and Eddie Bielo work hard in completing the day's job.

THE PANTHIAN

Editor—Pat Link

Business Manager
Linda Boyd

Dale Childress and Courtney Owens look for a new idea for copy layout.

EDITORIAL ASSOCIATE EDITORS—Left to right: Diane Kessler, assistant editor; Jane Norman, copy editor; Tommy Jordan, sports editor; Peggy Johnson, Senior editor; Dale Childress, art editor; Harriet Foster, organization editor.

BUSINESS ASSOCIATES—SEATED: Linda Garcia, publicity manager; Betty Campbell, subscription manager. STANDING: Helen Schermerhorn, advertising manager.

PANTHIAN EDITORIAL STAFF—FIRST ROW: Courtney Owens, Judy Mays, Libby Chapman. SECOND ROW: Sandra Matthews, Peggy Berkeley, Diane Foos, Barbara Magee. THIRD ROW: Jerri Holmes, Diana Johnson.

PANTHIAN BUSINESS STAFF—FIRST ROW: J. Donahoe. SECOND ROW: N. Alley. THIRD ROW: C. Traylor, S. Hughes, B. Brown, M. Ratcliff. FOURTH ROW: J. Rowe, A. Lamb. FIFTH ROW: J. Petera, B. Overton. SIXTH ROW: M. Wingo, K. Burnett.

PANTHIANETTE OFFICERS — FIRST ROW: Richard Slider, managing editor; Betty Sue White, editor-in-chief; Richard Corbin, news editor. SECOND ROW: Karen Diederich, Susie Diederich, Marguerite Wingo, copy editor; Judy Hart. THIRD ROW: Gerry Lichtenburger, sports editor, Linda LeSueur, Carolyn Cobb, Robert Wey.

PANTHIANETTE

PANTHIANETTE BUSINESS STAFF—FIRST ROW: Vivian Flammia, Nancilee Alley, Pat Barnette. SECOND ROW: George Clark, Carolyn Ruziak, Del Lipe, Jane Norman, Lee Beadles. THIRD ROW: Irene Winter, Judy Nylander, Don Tolley, Fred Green, Buddy Arbogalt. FOURTH ROW: Allen Thorn, Craig Peters, Ernest Robertson.

Besides keeping the Hermitage students interested in their school, the Panthianette had several new features this year. The paper came out weekly instead of bi-weekly or monthly as had been the case before.

The Panthianette is now completely produced by Hermitage students. They obtain the stories, edit them, and then type them. After which the students set-up the layout and print the paper. The Camera Club took all of the pictures with new photography equipment. In this way the staff learned the complete job of printing a newspaper.

NEWSPAPER EDITORIAL STAFF—FIRST ROW: D. Lipe, B. Brown, D. Arbogast, C. Mackey, S. Pamperin, L. Luck, D. Terry, C. Martin, C. Ruziak. SECOND ROW: A. Emory, D. Gentry, D. Hedley, M. Moseley, V. Dorsett, I. Rampe, E. Walenski, M. Thompson, C. Walton, L. Sargent, M. Edwards, S. Hohens. THIRD ROW: F. Gunzburg, R. Nuckols, H. Owen, K. Robinson, M. Anderson, B. Enos, J. Baughan, B. Neese, J. Armstrong, J. Hancock.

PENMAN

PENMAN OFFICERS—Anna Efford—art editor; Linda Lee—assistant Editor; Joyce Merritt—business manager and exchange editor.

Students are kept busy.

Providing an opportunity for the presentation of hidden literary ability, the Penman was composed of original essays, short stories, book reviews, and poems by the students. The magazine participated in the CPD drive which helped to stimulate an interest in the literary publications. Planning their own art work and editing the entire magazine, the staff was kept busy by establishing and presenting new ideas.

PENMAN STAFF MEMBERS—FIRST ROW: Peggy Miller, Joyce Merritt. SECOND ROW: Pat Shultz, Sue Watts, Carol Traylor, Carolyn Ruziak. THIRD ROW: Virginia Dickinson, Delaine Arbogast. FOURTH ROW: Gerri Hale, Lind Lee, Patsy Peregoy.

NATIONAL HONOR SOCIETY OFFICERS—Left to Right: Johnny Moore, president; Pat Link, historian; Robert Wey, treasurer; Peggy Johnson, secretary; Lee Beach, vice-president.

NATIONAL HONOR SOCIETY

Beginning in the fall by tapping new members, the Hermitage National Honor Society endeavored to give recognition to those students who had excelled in scholarship, service, character, and leadership.

Throughout the year members strived to promote and preserve high standards in the school. In order to recognize the outstanding students who had achieved honor roll grades during each period, the Honor Society awarded certificates at the end of the school year. As a yearly responsibility the club maintained the Honor Roll Scrolls in the main hall.

NATIONAL HONOR SOCIETY MEMBERS—FIRST ROW: Jane Norman, Nancy Stevens, Karen Diederich, Courtney McKay, Linda LeSuer. SECOND ROW: Ronnie Bugnar, Eddie Bielo, Richard Corbin.

KEY CLUB

FIRST ROW: Tommy Duffee, vice-president. SECOND ROW: Eckie Boschen, treasurer; Ernie Moore, secretary. THIRD ROW: Bobby Jones, president.

Working hard to improve the school and community, the Key Club sponsored many outstanding service projects. These included a plywood panther placed in the gym, and a basketball scoreboard sign for the hall. The club members also provided pony rides for the Crippled Children's Hospital and a car wash for the community.

Again this year, the annual "Sweetheart Dance" was held, and it was climaxed with the crowning of the Key Club sweetheart.

FIRST ROW: D. Brewer, E. Bielo, R. Slider, E. Miller, E. Scott. SECOND ROW: B. Waleski, C. Bruce, B. Perry, T. Scott, H. Rada, D. Donahoe. THIRD ROW: B. Binns, R. James, R. Axselle, L. Sapp, A. Riggins, J. Harris, T. Thorpe. FOURTH ROW: P. Mason, E. Barker, R. Bugnor, R. Mulvaney, B. Andrews.

HI-Y MEMBERS—FIRST ROW: G. Tolley, B. Puryear, M. Evans, J. Armstrong, D. Wood. SECOND ROW: P. Watkins, J. Moore, K. Snider, B. Cousins, B. Dickens, J. Collinson. THIRD ROW: D. Arthur, N. Garland, L. Parpart, F. Green, F. Ochs, R. Pfitzner, B. Lippy. FOURTH ROW: R. Wilcox, K. Crooks, R. Canipe, B. Kiniry.

HI-Y

The Hi-Y projects of the year were many and varied. Each month the members attended a different church in order to become acquainted with other denominations. As a service to the community, members canvassed for the March of Dimes and donated a Christmas gift of one hundred dollars to the Virginia Home for the Incurables. As a service to the school, they distributed trash cans and compiled and sold student directories. At the football games, they sold confetti, and at the baseball games they sold drinks and candy.

Jon Armstrong and Bill Kiniry discuss vigorously with Mr. Dwyer a new idea that the Hi-Y could do for Stunt Night.

HI-Y OFFICERS—Fred McCracken, sergeant-at-arms; Bill Nuckols, president; Tommy Chewing, treasurer; Lee Beach, chaplain; Jimmy Thomson, secretary; Jimmy Dood, vice-president.

TRIANGLE I MEMBERS AND OFFICERS—FIRST ROW: G. Reynolds, G. Johnson, D. Foos, J. Crenshaw, A. Efford, A. Robertson, D. Johnson, B. Overton, S. Stineman, C. Traylor, S. Watts, C. Wiltshire, H. Foster, J. Rowe, M. Owens, P. Bethune, S. Whitford, N. Alley, G. Hughes, P. Siegfreid, M. Nunn, J. Moore, S. Perkins, J. Willingham, L. Lee. THIRD ROW: N. Kelley, D. Hedley, B. Mentlik, J. Moore, P. Temple, J. Lancaster, A. Lamb, K. Burnette, S. Schlenk, B. Austin, N. Thompson, L. Boyd, O. G. Lucas, P. Aldridge, M. Bazemore.

Y-TEENS

Growth—physical, mental, and spiritual—was the aim of the Y-teen clubs. Each triangle began the year with the induction of new members and the annual pajama party.

This past year Y-teen triangle I worked at the Crippled Children's Hospital. Triangle II made honor cards and had an auction sale;

TRIANGLE II MEMBERS AND OFFICERS—FIRST ROW: B. Goin, S. Pamperin, S. Diederich, C. McKay, J. Orrock, Linda Motley, J. Copple, Karen Diederich, C. Bethune, F. LeSueur, B. Campbell. SECOND ROW: E. Jenkins, L. LeSueur, N. Ruder, J. Wilbur, S. Appel, B. Bishop, J. Moss, J. Pfefferl, B. Mullenhaupt, L. Garcia, M. Wingo. THIRD ROW: M. Moseley, J. Beasley, S. Slider, S. Blue, E. Pappas, B. Baer, B. Sepulveda, C. Webster, S. Crews, M. Johnson, C. Cage, P. Johnson, P. Link.

TRIANGLE III MEMBERS AND OFFICERS—FIRST ROW: P. Berkeley, B. Whitlock, S. Atkinson, B. Cumbee, J. Merritt, B. Wickham, H. Schermerhorn, D. Arbogast, J. Petera, B. Brown, P. Eure, S. Haskin, S. Jones, N. Briggs. SECOND ROW: A. Fox, B. Burnette, C. Ruziak, P. Shands, V. Ferguson, J. Anderson, M. Walters, D. McCann, E. O'Mara, P. Kelley, B. Baughan, P. Harris. THIRD ROW: C. McCarn, L. Davis, B. McGee, B. Coakley. P. Paine, J. Miller, B. Rice, M. Hart, M. Kizer, B. Miller, D. Terry, C. Gentry, C. Mahoney, C. Quarles.

Triangle III sponsored a family for Christmas and sold candy at the basketball game. Triangle IV had a rummage sale.

All four clubs contributed to a scholarship fund which was given to a graduating senior.

TRIANGLE IV MEMBERS AND OFFICERS—ROW ONE: P. McNair, D. McNair, S. Williams, J. Donahoe, J. Collier, D. Childress, J. Royal, S. Goodman, J. Holmes, V. Bowles, P. Moore. SECOND ROW: L. Jenkins, M. Stepp, L. Newton, P. Schultz, R. Wilkinson, J. Dyson, D. Chandler, J. Norman, B. English, D. Blunt. THIRD ROW: C. Wright, S. Glover, P. Peregory, G. Brewer, S. Cutts, J. Mays, B. Meredith, C. Corbett, B. Nuckols, C. Jarrett, M. Isbell, S. Woodward.

KNIGHTS OF THE BLACK PANTHER

OFFICERS—Lewis Jackson, program chairman; Butch Jones, treasurer; J. D. Mills, secretary; Johnny Griffith, president; Owen Maiden, vice-president; Ricky Hall, chaplain.

Working towards their aim of service to the school, the Knights performed many tasks during the year. Several members entered the "Keep Virginia Green" Contest. Keeping the trophy case clean, painting parking lot numbers, placing wreaths on the front of the school at Christmas, and decorating for the Winter Carnival were among some of the duties which the club accomplished. They also sponsored a dance and a car wash.

MEMBERS—B. Blake, M. Edwards, R. Maxey, D. Tomlin, J. Browder, SECOND ROW: T. Pleasants, L. Carter, R. Hodgson, G. Wood. THIRD ROW: C. Lee, J. Harper, E. Wiltshire, B. Cillard, E. Hughes.

SPARKETTE OFFICERS—Left to Right: Janet Moore, historian; Diane Berguin, treasurer; Linda Hepburn, secretary; Marilyn Brittle, vice-president; Pat Slaughter, president.

SPARKETTES

Sponsoring a dance for the student body was one of the many activities of the Sparkettes this year. They also assisted during fire drills and sponsored another safety slogan contest.

SPARKETTE MEMBERS—FIRST ROW: J. Sculthorpe, P. Frazier, J. Holmes, P. Ellsworth, B. Nuckols, D. Hedley, S. Jones, P. Aldridge. SECOND ROW: J. Ramsey, S. Goodman, S. Steinman, M. Hines, S. Schlenk, L. Newton, M. Street. THIRD ROW: J. Hartley, D. Chandler, G. Hale, P. Temple, J. Nylander, I. Winter, D. Perrin, M. Wingo.

PEP CLUB

PEP CLUB OFFICERS—Carolyn Webster, vice-president; Linda LeSueur, president; Nedra Ruder, secretary; Margaret Moseley, treasurer; Linda Motley, historian.

The purpose of the Pep Club is to promote school spirit, stimulate interest in school activities, and encourage good sportsmanship.

In carrying out these purposes, the Pep Club has been busy this year. They sold football programs, chrysanthemums, and pennants. A panther flag was designed and donated to the school and coats were checked during all home basketball games. They sponsored a bonfire before the Highland Springs football game and kept scrapbooks for all the senior basketball players. As usual, the Pep Club sponsored a dance which featured "The Embers." Cheering booklets were made up for the new sophomore class and Alma Mater cards were given to all students. An Alma Mater plaque was given to the school, which now hangs in the front hall. They also made many posters and sold seasonal baseball tickets.

PEP CLUB MEMBERS—FIRST ROW: J. Crenshaw, F. LeSueur, J. Orrock, B. Baer, C. McCarn, V. Dorsett, B. Goin, J. Mays, J. Herrick, H. Schermerhorn, G. Johnson, D. Johnson, B. Lewis, P. Campbell, D. Foos. SECOND ROW: S. Diederich, M. Owens, B. Mulenhaupt, J. Moore, B. Sepulveda, B. Dorsett, R. Stuck, C. Bethune, P. Bethune, K. Diederich, S. Watts, B. Overton, L. Lee. THIRD ROW: G. Chandler, D. Arthur, D. Donahoe, E. Barker, H. Rada, A. Riggins, T. Chewing, M. Evans, G. Tolley, B. Nuckols, R. Mulvaney, S. Livengood, L. Gilman, L. Werner.

JUNIOR RED CROSS REPRESENTATIVES—FIRST ROW: B. Baughan, M. Edwards, B. McClamey, D. Stevens, A. Burks, G. Brewer, B. Jones, B. Throckmorton, C. Thomas, B. Mentlik, J. Goodman, J. Ramsey, P. Berkley, D. Cole. SECOND ROW: D. Long, N. Wiles, P. McNair, C. Gentry, P. Kelley, L. Newton, B. Carney, J. Watson, M. LeStourgeon, B. Fox, B. Wickham, J. Herrick, J. Crenshaw, B. Whitlock, E. Terretta.

JUNIOR RED CROSS

Beginning a new year, the Junior Red Cross held its annual enrollment drive in the fall. The homeroom representatives made posters to publicize the drive previous to the collection of the students' donations.

As in the past, the representatives worked to prepare a chest to be sent to a foreign country. The chest contained various items typical of those used by the students of our American high schools.

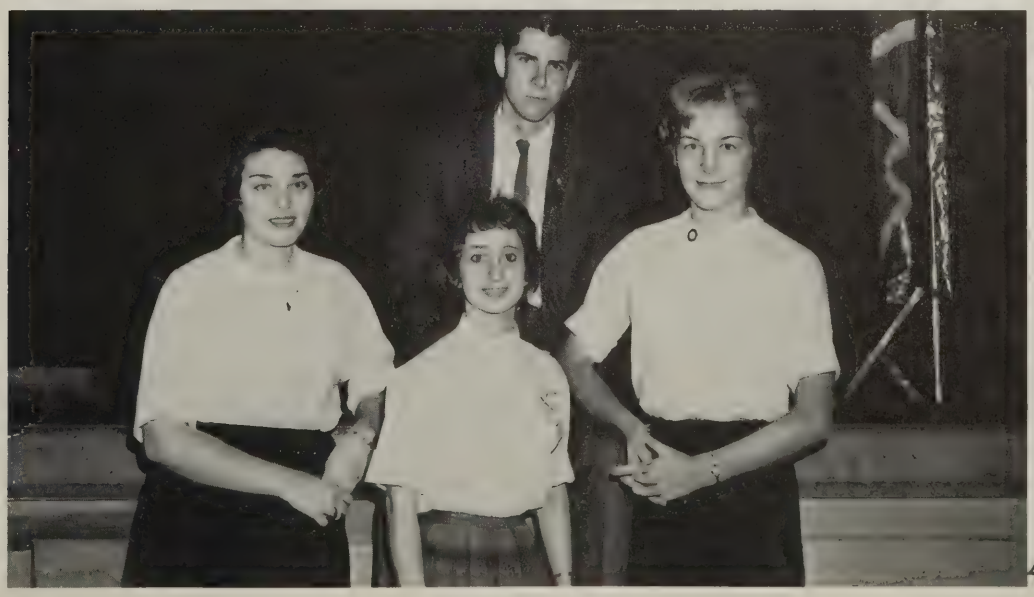

JUNIOR RED CROSS OFFICERS—STANDING: Judy Pfefferl, president; Vonnie Dorsett, vice-president; Pat Temple, secretary. SEATED: Kenneth Snider, treasurer.

F. B. L. A.

FBLA OFFICERS—Left to right: Brantley Shiflett, Historian; Betty Brown, Secretary; Sonya Steinmann, Vice-President; Marguerite Spencer, President; Martha Nunn, Treasurer; Carol Mahoney, Parliamentarian.

To develope confidence in themselves and in their work was the theme of the F.B.L.A. As projects, the members operated the supply room and offered a typing service for students and faculty. They also sponsored a football sock hop, and participated in the V.P.I. Spelling test and NOMA arithmetic test.

FBLA MEMBERS—ROW ONE, top to bottom: King, Sculthorpe, McKay, Rose Nuckols, Reeks, Gordon, Hires, Charlton, Craven, Martin, Puster. SECOND ROW: Glover, Samuels, Shaw, Berry, Tucker, Hartley, Moss, Wiley, Kauffman, Flammia, Payne, Hoytt, Burks, Kostyk. THIRD ROW: Hines, Gibson, Vail, Meck, Eddleton.

F. T. A.

FTA OFFICERS—Harriet Foster, program chairman; Diane Kessler, treasurer; Helen Schermerhorn, secretary; Betty Campbell, president; Diane Foos, vice-president; Linda Boyd, historian.

Organized for those students interested in the opportunities of the teaching profession, the F.T.A. provided the students of Hermitage with a better understanding of his career. As their main objective, they acted as substitutes for members of the faculty.

The F.T.A. took part in many activities during the year. In December, the officers and sponsors attended the State F.T.A. Convention in Richmond. The presence of the members in the "Book Nook" reminded the student body of the F.T.A.'s work. To climax the year's activities, the "Citizen of the Year" and "Teacher of the Year" awards were sponsored. Also a scholarship was awarded by the club to a deserving member.

FTA—FIRST ROW: C. Barr, C. Cage, A. Robertson, E. Wright, S. Haskins, B. Miller, B. Magee. SECOND ROW: C. Webster, M. Johnson. J. Orrock, S. Cutts, L. Newton, M. Edwards, C. Thomas. THIRD ROW: P. Barnett, L. Schermerhorn, M. Rose, A. Heubi, L. Williams, K. Sphil. C. Hicks. FOURTH ROW: P. Barnett, C. Pultz, S. Hughes, J. Royal, M. Isbell, D. Arbogast, C. Gentry. FIFTH ROW: P. Shands, A. Lamb, B. Richardson, P. Johnson, J. Petera, S. Atkinson.

F. H. A.

F.H.A. OFFICERS—Left to Right: Gail Spicer, treasurer; Pat Simmons, secretary; Dorothy Brooks, president; Bette Whitlock, historian; Judy Hart, reporter.

This year the Hermitage Chapter of the Future Homemakers of America sponsored several projects, which enriched their programs of work in the home, school and community. These projects included the operation of a booth at the State Fair, the making of cookies for diabetics, and the sponsoring of an FHA sockhop for the student body.

FIRST ROW: Beverly Burnette, Terry Ruffin. SECOND ROW: Nancilee Alley, Jo Ann Pope, Sharon Tucker, Barbara Ruby THIRD ROW: Carol Hampton, Diane Dale, Francis Holton, Connie Harler. FOURTH ROW: Karen Wiles, Dale Hanson, Nancy Gratz, Barbara Heit. FIFTH ROW: Barbara Magee, Faye Gordon, Brenda Bourne, Ann Gulak. SIXTH ROW: Patsy Chandler, Mary McDaniel, Faye Keuster, Gayle Reeks.

STUDENT NURSES:
Candy Peaslee
Sue Perkins

Student Practical Nurses was to prepare girls for future careers in nursing. Attending nursing classes daily, these girls received three credits toward graduation and upon completion of high school they will then be enrolled in a school for practical nurses to continue their training.

STUDENT NURSES

DIVERSIFIED OCCUPATION

Industrial Cooperative Training which was called Diversified Occupation elected officers for 1961-1962. They are President, Harry Moore; Vice-President, Laney Caston; Secretary, Jan Watson; and Treasurer, Carolyn Coutts. Their activities included the Employee-Employer Banquet, the District Convention held at Hopewell High School, and the State Convention held in Roanoke, Virginia.

DIVERSIFIED OCCUPATION MEMBERS—FIRST ROW (Bottom to top): G. Duke, H. Moore, L. Caston, R. Williams, J. Howell. SECOND ROW (Bottom to top): G. Whisnant, C. Coutts, B. Lindsey, C. Armstrong, T. Krueger, B. Gough. THIRD ROW (Bottom to top): T. Powell, L. Longest, A. Daugherty, T. Howell, H. Moore, F. Ashe.

4-H CLUB

As in the past the 4-H Club selected a theme for its year's project. This year the club chose "Looking Your Best." All meetings centered around this theme. The club had speakers who gave demonstrations at its meetings to help the members learn more about their project.

Eligible members participated in contests to represent the 4-H Club of Hermitage.

4-H CLUB MEMBERS—FIRST ROW: M. Fleming, N. Gratz, P. Eure. SECOND ROW: P. Mullinix, B. Mentlik, C. Meyers, S. Tucker. THIRD ROW: W. Heeman.

CHRISTIAN YOUTH LEAGUE

To further Christianity in the school was the goal of the Christian Youth League. Through their meetings the students gained strength from God's Word for the day through short devotions, songs, and prayer.

The interdenominational group had many activities among which was the task of preparing chapel assemblies for the student body. Also they were in charge of the blessings at lunch time.

CAMERA CLUB—FIRST ROW: Robert Wey, Douglas Walton, George Duke, George Clark. SECOND ROW: Matt Dixon, Ernie Robertson, Craig Peters, Sharon Hahn, Elaine Teretta. THIRD ROW: Lee Beadles, James Baughan.

CAMERA CLUB

As a service to the school, the Camera Club develope pictures for the faculty and for the football, basketball, and baseball teams. Every week students could go by the bulletin board at the bus entrance and see the happenings around school and around the state in the past weeks.

CHRISTIAN YOUTH LEAGUE—SEATED: B. Ruby, Secretary and Treasurer; P. Simmons, President; B. Coakley, Vice-President. STANDING: J. Merritt, Program Chairman; D. Kessler; D. Hanson; S. Cutts, Program; N. Alley; R. Sutton.

QUILL AND SCROLL MEMBERS—STANDING: Pat Link, Robert Wey, Bettie Sue White. SEATED: Diane Kessler, Nancy Thompson, Dale Childress.

QUILL AND SCROLL

The Quill and Scroll honors those members of the Panthianette, Panthian, and Penman staffs who have shown outstanding ability in the literary field. After the tapping of the new members in the spring, the group enjoyed a banquet held in their honor.

HERMITAGE PLAYERS

The Hermitage Players, composed of students who excelled in dramatics, worked on the production of various plays to promote higher standards and stimulate interest in the field of dramatics. When students met the rigid requirements, they were inducted into this honorary dramatic organization.

SEATED: Steve Flemming, Del Lipe, Sue Watts, Judy Moss, Betty Campbell, Kenny Henley. STANDING: Judy Pfefferl, Bob O'Hare, Billy Dillard, Eckie Boshen, James Baughn, Clarke Bruce.

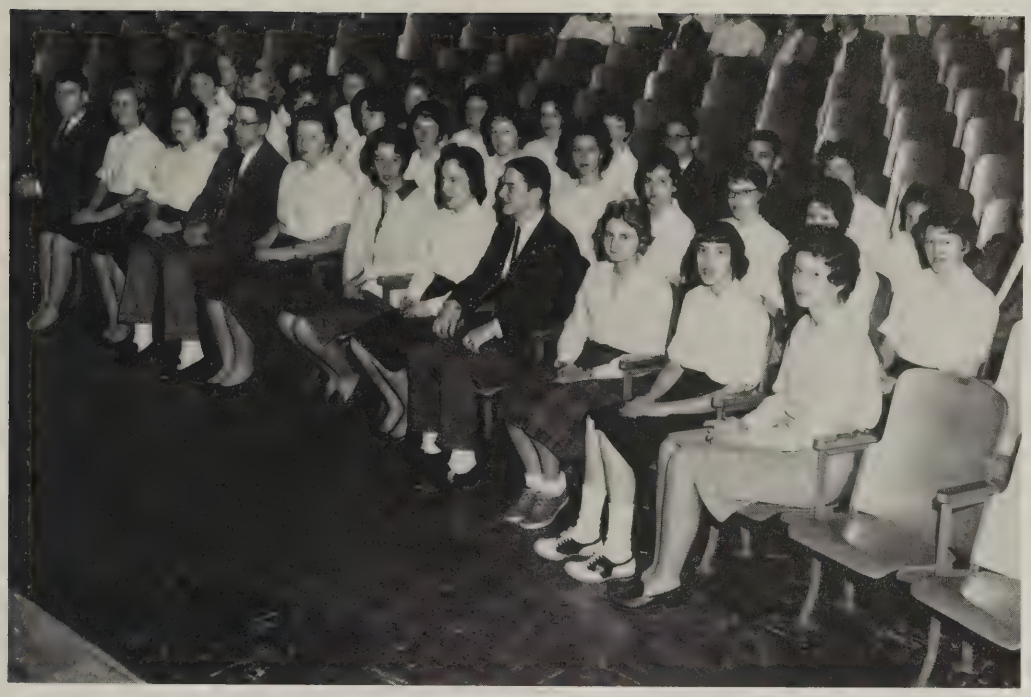

LATIN CLUB—FIRST ROW: B. Jones, S. Goodman, F. Herman, K. Robinson, M. Johns, C. Pultz, S. Matthews, K. Henley, I. Rampe, C. Ruziak, P. Harris. SECOND ROW: M. Isbell, J. Norman, M. Giddings, D. Kuester, G. Sargent, A. Rothwell, A. Fox, B. Magee, L. Tyler, T. Eure, J. Orrock. THIRD ROW: P. Miller, K. Ranson, S. Tucker, C. Martin, B. Nuckols, L. Luck, S. McCabe, B. Parker, R. Harris, J. Loving, J. Kramen, S. Magee.

This year the Latin club members, endeavoring to promote classical learning, met their aim through the presentation of various programs at the regular monthly meetings of the club.

Purchasing Latin club tapes for the school language laboratory was the major project of the club.

LANGUAGE CLUBS

SPANISH CLUB, FRENCH CLUB—FIRST ROW: J. Mays, M. Wingo, L. Tabscott, B. Austin, B. Overton, L. Davis, P. Schultz, C. Peters. SECOND ROW: J. Yarborough, J. Guthrow, S. Knaub, P. Miller, J. Norman, S. Schlink, S. Atkinson, P. Johnson, A. Robertson, H. Foster, D. Kessler. THIRD ROW: D. Hmoryak, J. Donahoe, N. Perkins, H. Taylor, K. Epley, M. Walters, T. Eure, C. Church, B. Sell, C. McKay, B. Carson. FOURTH ROW: B. Davis, C. Myers, B. McClamey, J. Sawyer, K. Burnette, J. Lancaster, J. Goble, P. Siegfried, J. Petera, D. Childress.

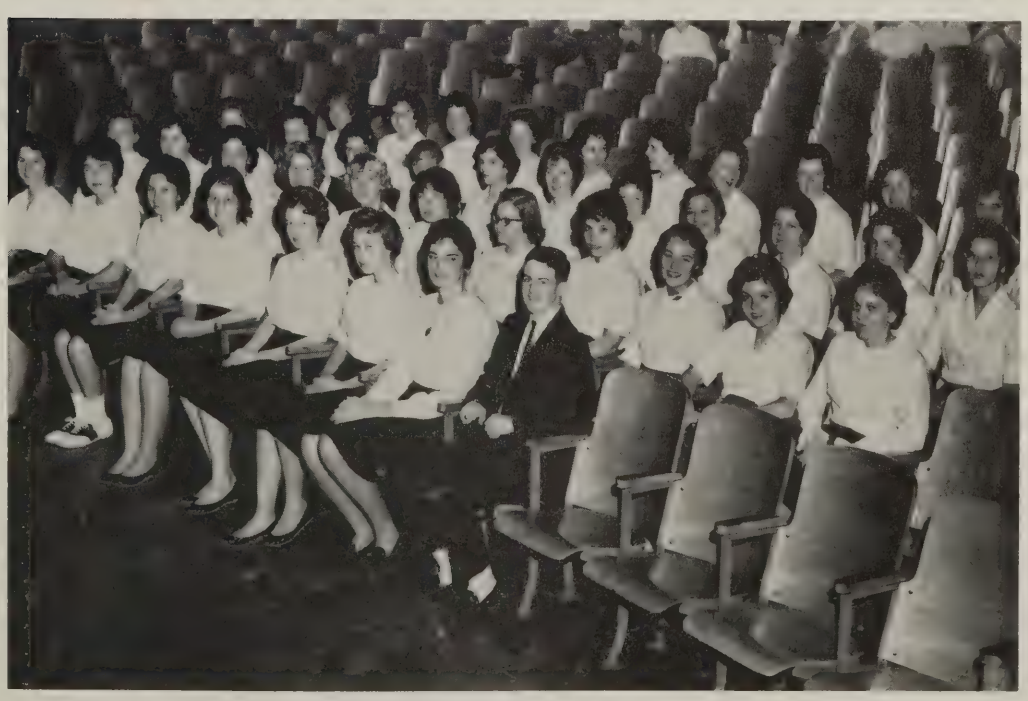

For the first time this year the Spanish and French Clubs have met together at the regular monthly meetings.

The club members participated in many and varied activities, including the annual language club party and a picnic at which the foods were representative of the affiliated clubs.

FIRST ROW: E. Pappas, B. Parrish, C. Flammia, J. Copple, V. Bowles, Miss Hurt, J. Holmes, J. Herrick, C. Quarles, L. Hertless, L. Davis, M. Lewis. SECOND ROW: C. McKay, B. Mentlik, D. Lipe, J. Willingham, L. Flournoy, L. Chapman, S. Maher, S. Woodward, J. Dyson, A. Merkel, B. Sepulveda. THIRD ROW: B. Wickham, P. Link, J. Crenshaw, J. Norman, D. Marchant, S. Whitford, P. Campbell, P. Miller, M. Owens, S. Glover. FOURTH ROW: E. Miller, D. Tolley, R. Wilkinson, A. Hubi, J. Nylander, G. Tolley, T. Lindsey, K. Henley, R. Harper. FIFTH ROW: L. Royster, D. King, B. O'Hare, R. Stubbs, H. Rada, D. Sorrells, R. Hubbard, L. Romano, C. Foster. SIXTH ROW: T. Scott, T. Jordan, L. Kammeter, B. Redford, F. Lotts, V. Atkinson, D. Ford.

A CAPPELLA CHOIR

The more advanced musical students this year participated in the many programs at school and in the community through the A Cappella Choir. Highlights for the A Cappella Choir included performances in the Christmas program; the operetta, "H.M.S. Pinafore"; and the Lions Club Minstrel. The State Music Festival was also another highlight for then the choir was given a rating for its ability and quality. During the rest of the year the choir was busy singing at churches, school functions, and graduation.

GIRLS' CHORUS—FIRST ROW: L. Bell, L. Hearn; B. Sculthorpe, S. White, N. Gratz, C. Martin, J. Sculthorpe, M. Brittle, M. Heins, D. Cole, L. Schermerhorn, G. Spicer, P. Craven, J. Carter, B. Anis, D. Berguin, N. Walton, J. Duke, P. Slaughter, P. Walker. SECOND ROW: P. Simmons, C. Owens, L. Propst, B. Heit, M. Nuckols, N. Kelly, M. LeStourgen, D. Hall, J. Carroll, C. Willis. THIRD ROW: E. Clements, P. Hamner, E. Terretta, J. Royall, A. Fox, P. McNew, D. Chandler, B. Rennie, R. Ball, P. Temple, P. Mullinex, B. Meridith, P. Harris, N. Willis, C. Childress.

GIRLS' CHORUS

Teaching students to appreciate music was the purpose of Girls' Chorus. They participated in the Christmas program, put on before the school, and they performed at a teacher's sorority Christmas party. Also, they performed in the Lion's Minstrel show and in the spring program.

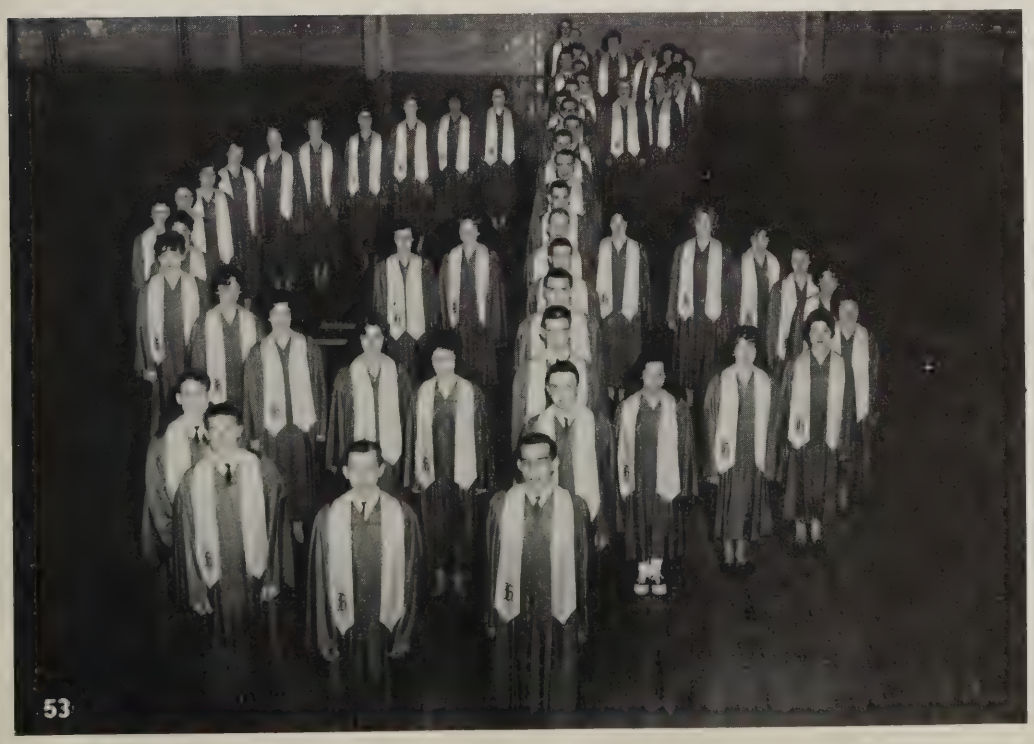

Having formed a treble clef sign, the A Cappella Choir prepares to sing.

BOYS' CHORUS

BOYS' CHORUS—SEATED: Bobby Blake, Miss Hurt. FIRST ROW: Jon Armstrong, Paul Rollison, Bill Seay, Dwight Usry, Pete Collins, Allen Thorne, Dan Ford. SECOND ROW: David Glover, Jack Mayo, Jimmy Harper, Robert Culley, Billy Dillard, Jerry Hostetter, Herbert Salmon.

Boys' Chorus helped to develop the boys' voices as well as their appreciation of music. During the year they rehearsed many numbers.

Singing barbershop harmony for the enjoyment of the student body was the aim of the Hi-Lo Sharps. They sang at the Lion's Club Minstrel and at the Homecoming dance.

HI-LO SHARPS

HI-LO SHARPS—STANDING: Peggy Miller, Jackie Dyson, Carolyn Webster, Jo Anne Willingham. SEATED: Rickilu Wilkinson, Shirley Woodward. DIRECTOR: Miss Gene Hurt.

CALLIOPEAN CLUB MEMBERS—FIRST ROW: Judy Pfefferl, secretary; Libby Chapman, vice-president; Heath Radar, president; Judy Herrick, historian; Sidney Williams, treasurer. SECOND ROW: G. Tolley, C. Owens, R. Canipe, G. Reynolds, M. Owens, K. Henley, B. Heit, T. Jordan. THIRD ROW: P. Harris, B. Parrish, C. Woodward, C. Flammia, M. Lewis, P. Simmons, P. Miller. FOURTH ROW: P. Temple, R. Wilkinson, D. Marchant, P. Campbell, B. Wickham, E. Teretta, D. Lipe. FIFTH ROW: V. Bowles, S. Woodward, S. Whitford, P. Shultz, J. Crenshaw, S. Crews, M. LeStourgen, L. Propst. SIXTH ROW: B. Coakley, C. Mahoney, J. Sims, G. Holmes, N. Wills, B. Meredith, J. Norman, J. Copple. SEVENTH ROW: G. Reeks, A. Fox, A. Heubi, J. Royal, J. Willingham.

The purpose of the Calliopean Club was to help support the music department of Hermitage. With money raised from various functions, such as the annual variety show, the club purchased music for the band and choir, records for the vocal department, and also records to be played in the cafeteria during lunch.

Several theatre trips with transportation to and from the Mosque were provided by the club. At Christmas a party was held, and entertainment was provided by some talented members.

The plans for the future are the same as the past—to provide various musical functions in order to promote interest in Hermitage's music department, and to also aid the music department in its projects.

KEYNOTES

KEYNOTES—STANDING: Libby Chapman, Pat Campbell, Susan Whitford, Janet Copple, Judy Gardner. SITTING: Pat Link, Pat Temple.

The Dance Band, known as the Dimensions, had an active year playing for the Homecoming Dance and other parties. Not only did they entertain at Hermitage, but they also played for the proms and parties of other schools. Other activities that they participated in were the variety and amateur shows.

Another branch of the music department familiar to the students was the Keynotes. They kept busy preparing and singing at school activities. Various other performances included appearances at banquets and on the radio.

DIMENSIONS

DIMENSIONS—Barbara Scott, vocalist; Bill Andrews, pianist. FIRST ROW: Glenn Harris, Paul Tribble, Chuck Sherer, Ray Smith, Wayne Eves. SECOND ROW: John Samuels, Gilbert Maddox, Wayne Breeden, Calvin Dawson. THIRD ROW: Ronnie Hughes, Dave Ziletti, Eddie Bielo, Johnny Hill, Archie Robertson, Tommy Scott, drums; Ray Stubbs, bass.

Judi Moss—*Head Majorette*

KNEELING: Judi Moss. STANDING: Sue Moore, Ginny Reynolds, Billie Dorsett, Patty Aldridge, Sue Perkins, Mary Bazemore, Sue Watts.

MAJORETTES

Sue Perkins

Ginny Reynolds

Patty Aldridge

Sue Moore

Mary Bazemore

Sue Watts

Billie Dorsett

FIRST ROW: C. Dawson, B. Wright, R. Smith, M. Broughton, T. Scott, R. Stubbs, C. Harris, J. Hostetter, J. Walker, G. Maddox, W. Perkins, W. Breeden, C. Sherer. SECOND ROW: P. Reichers, W. Eaves, C. Stockdon, J. Hill, T. Maxwell, R. Hughes, R. Martin, N. Noel, E. Wright, R. Corbin, J. Dean, J. Samuel, P. Tribble. THIRD ROW: B. Terretta, K. Epley, J. Armstrong,

Dave Ziletti
Drum Major

Concluding half time, the band plays the school's Alma Mater.

G. Harris, S. Knaub, T. Tyndall, J. Coleman, J. Cox, J. Yarbrough, D. Williams, D. Meador, R. Stine, A. Robertson, T. Foster, T. Hall, E. Bielo.

HERMITAGE BAND

Furthering their musical ability and experience, the Hermitage Band performed at football games, pep rallies, and parades. They sent representatives to the all state band and marched in the Apple Blossom Parade at Winchester, Virginia, and in the Thalhimer's Toy Parade. The Majorettes accompanied the band and helped to promote school spirit. This year Hermitage had a new group of girls called the Pantherettes which is a training corp for the Majorettes.

Ruth Stuck—*Head Pantherette*

PANTHERETTES—Left to right: Carolyn Bethune, Barbara Scott, Sara McCabe, Carol Damiani, Bonnie Taylor.

ASSIS

LIBRARY ASSISTANTS—FIRST ROW: M. Bell, L. Evans, B. Robinson, B. Burnette, N. Wills, N. Gratz, D. Brooks, J. Hildebrand, M. Kiser, J. Norman, M. Giddings, C. McCarn, R. Canipe, K. Wiles. SECOND ROW: S. Livengood, R. Harris, D. Robertson, I. Rampe, J. Miller, L. Boyd, C. Woodward, G. Brewer, F. Holton, F. Sikkelee, S. Kaufelt, J. Swingle, B. Benson, L. James.

MECHANICAL DRAWING ASSISTANTS—F. Ochs, H. Costley, E. Bell,

CLASSROOM ASSISTANTS—FIRST ROW: Pam Harris, Carolyn Webster, Betsy Baer. SECOND ROW: Judy Moore, Linda Boyd, Eckie Boschen, Pat Link, Ernie Moore.

HELP

TANTS

SOUND CREW—FIRST ROW: B. Smith, B. Jones, S. Williams, F. Gunzburg. SECOND ROW: W. Heenan, K. Robinson, R. Wey, B. Enos, J. Canter.

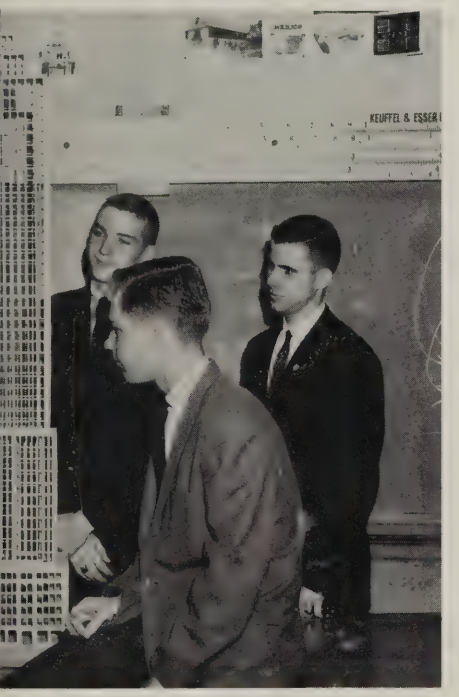

J. Creed, R. Wey, K. Long.

OFFICE ASSISTANTS—J. Wilber, D. Monahan, S. Diederick, J. Rowe, B. Carroll, M. Wickham, D. Marchant, C. McKay, A. Fox, D. Long.

OTHERS

Memorable moments of Homecoming are shown—the crowning of the queen, the dance, and the bonfire.

Here is an example of what was predicted to happen to a Highland Spring's football player during the game that night.

Judy Hildebrand, Eileen Pappas, and Libby Chapman performed a version of the "Three Bears" at the Amateur Hour.

Sports

From your name
forever after,
We will gain our fame.

FOOTBALL TEAM—FIRST ROW: Phil Mason, Melvin Edwards, Tommy Duffee, Doug Wood, Edlow Barker, Butch Jones, Tommy Grubbs, Gerald Paul. SECOND ROW: Frank Lotts, Ricky Pfitzner, Ludy Romano, Jimmy Dodd, Ricky Hobson, Wayne Mitchell, Cokey Lee, Freddie Davis. THIRD ROW: Linwood Carter, Johnny Griffith, Tom Pleasants, Ronnie Krueger, Bobby Blake, Eddie Miller, Wayne Hodnett, Ronnie Axselle. FOURTH ROW: Mike Pence, Billy Spiller, Wayne Parker, Denny Wachter, Earl Crowder, Frank Magner, Louis Jackson, James Clarke. FIFTH ROW: Verlin Atkinson, Denys Steger, Steve Vaughan, Joe Crowder, Henry Eddleton, Danny Broddus, Jim Schermerhorn. SIXTH ROW: Mead Shore, Roy Thacker, Bruce Dickens, John Johnson, Ellet Fields, Bobby Mathews. SEVENTH ROW: Doug Wacther, Gary Tolley, Jimmy Harper, Scott Moore, Ed Farrish.

VARSITY FOOTBALL

Even though our team was not fortunate enough to win a central district championship, the record was one of which to be proud. As in the past both our team and student body showed good sportsman and school spirit.

The season was climaxed with a father-son dinner, and the annual Lion's Club banquet.

SCHEDULE

Hermitage		Visitors
12	Lane	6
7	Douglas Freeman	12
13	George Wythe	6
7	Thomas Dale	0
33	John Marshall	7
0	Thomas Jefferson	7
34	Manchester	13
0	Highland Springs	13
28	Petersburg	6

Doug Wood—*Co-Captain*

Tom Duffee—*Co-Captain*

OFFENSE—(left to right) LINE: Ricky Pfitzner, Linwood Carter, Melvin Edwards, Doug Wood, Butch Jones, Tom Grubbs, Gerald Paul. BACKS: Jim Harper, Edlow Barker, Phil Mason, Tom Duffee.

DEFENSE—(left to right) LINE: Ludy Romano, Frank Lotts, Cokey Lee, Tom Grubbs, Ed Farrish. LINE BACKERS: Doug Wood, Linwood Carter. BACKS: Edlow Barker, Jimmy Harper, Gary Tolley, Tom Duffee.

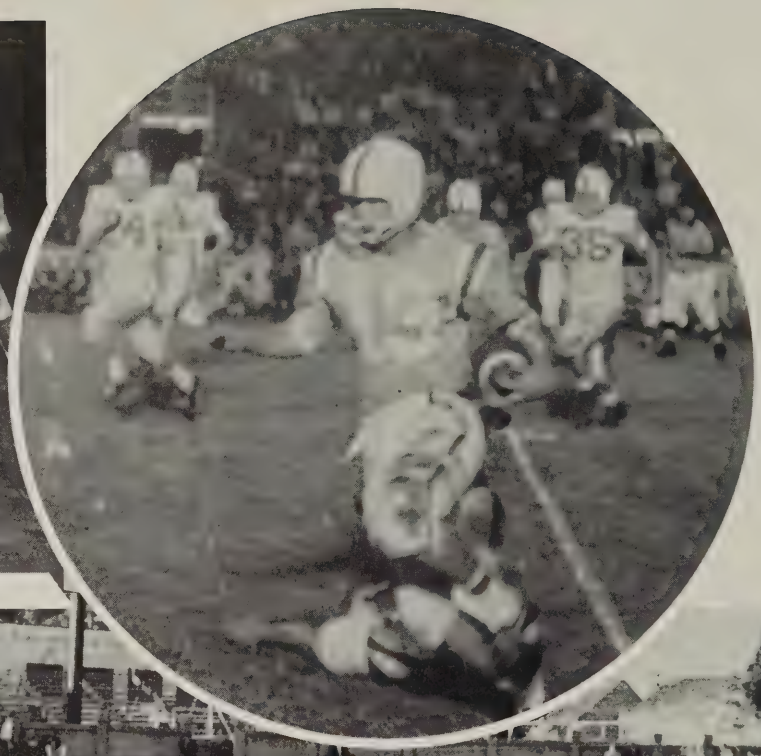

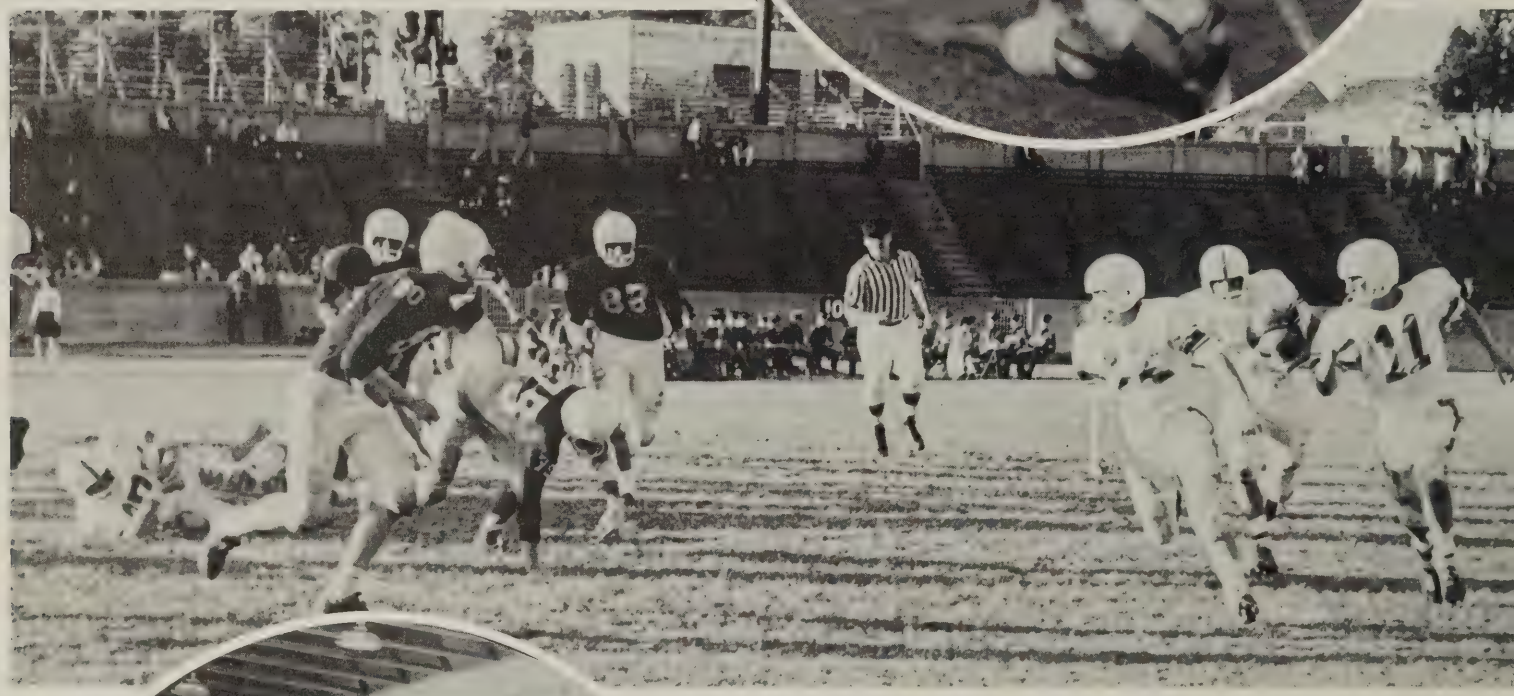

JV BASKETBALL

Varsity

Our Junior Varsity team showed the spirit of true Panthers even though their record was 8 wins and 9 losses. The season was climaxed with a banquet held in honor of the team!

SCHEDULE

Hermitage		Visitors
45	Thomas Dale	33
59	Manchester	43
48	John Marshall	50
41	Highland Springs	67
59	George Wythe	65
41	Thomas Jefferson	63
51	Petersburg	67
63	Lane	58
54	Hopewell	58
45	Douglas Freeman	79
50	George Wythe	38
63	John Marshall	45
41	Hopewell	58
41	Thomas Jefferson	36
46	Douglas Freeman	84
29	Highland Springs	26
60	Petersburg	53

KNEELING—B. Ellet; D. Morris, Honorary Co-Captain; P. Rollison; S. Millington; E. C. Hamm; E. Pederson. STANDING: W. Smith, Manager; S. Schlenk; V. Atkinson; B. MacMillan; J. Dean; J. Davidson, Honorary Co-Captain; T. Pedigo.

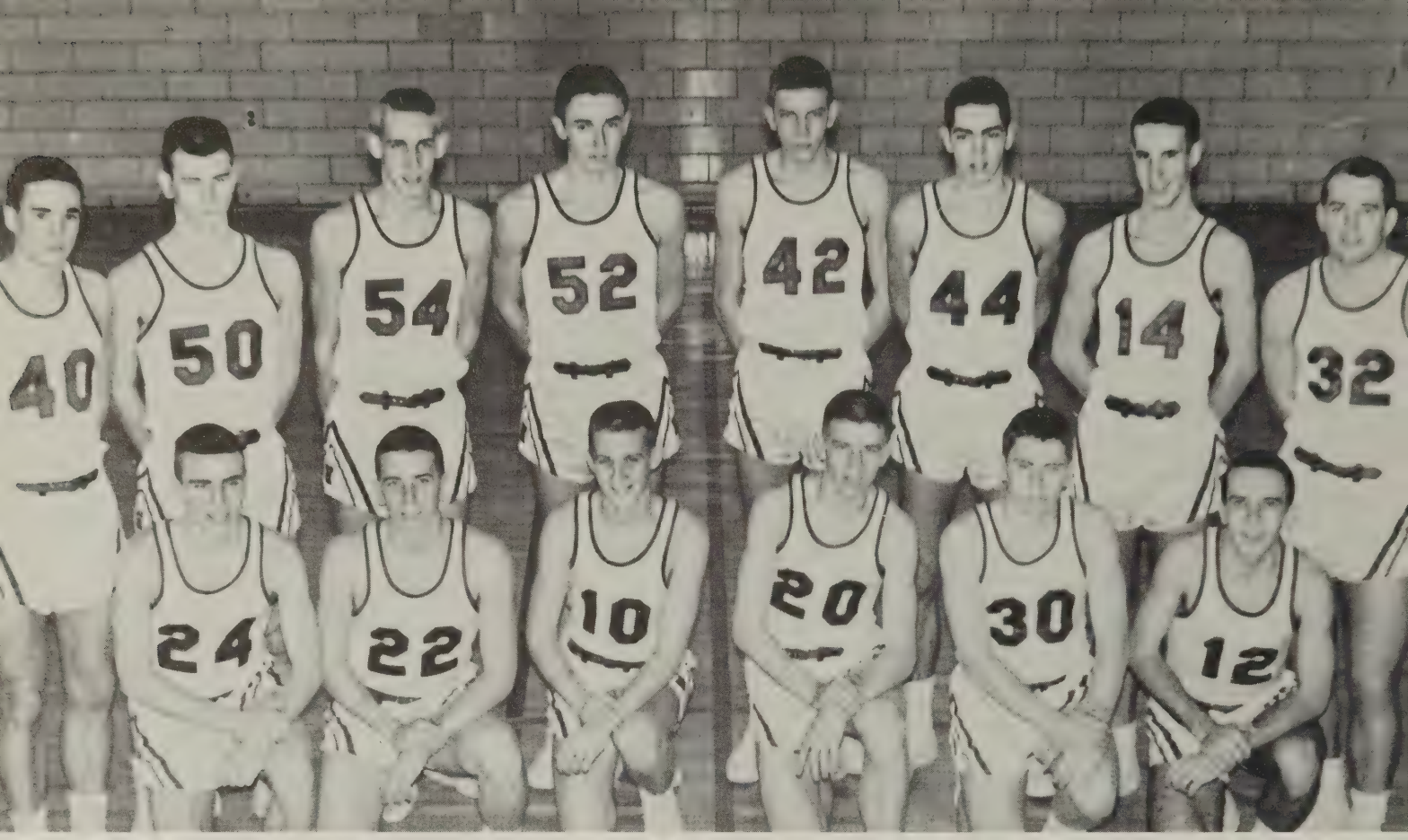

VARSITY BASKETBALL TEAM—KNEELING: John Moore, Lee Beach, Larry Parpart, Billy Bentley, Phil Mason, Ronnie Bugnar. STANDING: Randy James, Bobby Browning, Pete Smith, Jimmy Smith, Fred McCracken, Eddie Scott, Al Riggins, Bobby Jones.

Eddie - You have simply the best name there is except for your last one - It should have been Scott - Only kidding - Best of luck to you another Eddie
Eddie Scott

Our 1962 Varsity Basketball players were champions in every way. With a record of fourteen wins and three losses, they placed first in the Central District and tied for first place in the Metropolitan Championship.

Showing good sportsmanship, enthusiasm, and hard work, they proved themselves to be true Panthers.

SCHEDULE

Hermitage		Visitors
53	Thomas Dale	16
66	Manchester	45
56	John Marshall	37
37	Highland Springs	38
68	George Wythe	38
68	Thomas Jefferson	44
68	Petersburg	50
85	Lane	37
69	Hopewell	54
39	Douglas Freeman	37
74	George Wythe	54
47	John Marshall	42
63	Hopewell	55
49	Thomas Jefferson	44
44	Douglas Freeman	47
34	Highland Springs	47
58	Petersburg	50

VARSITY BASKETBALL

OUR TEAM IN ACTION

Fred McCracken and
Billy Bentley, Co-Captains;
Coach Brown

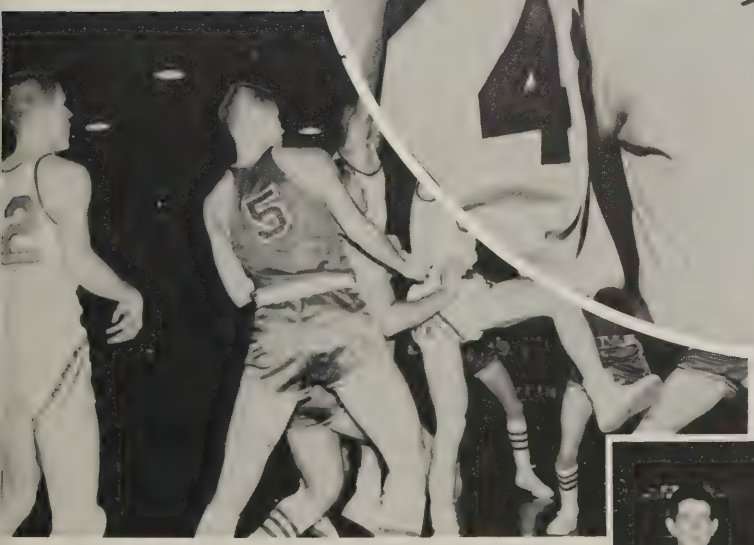

BASKETBALL MANAGERS—
George Barrows
Neil Burton

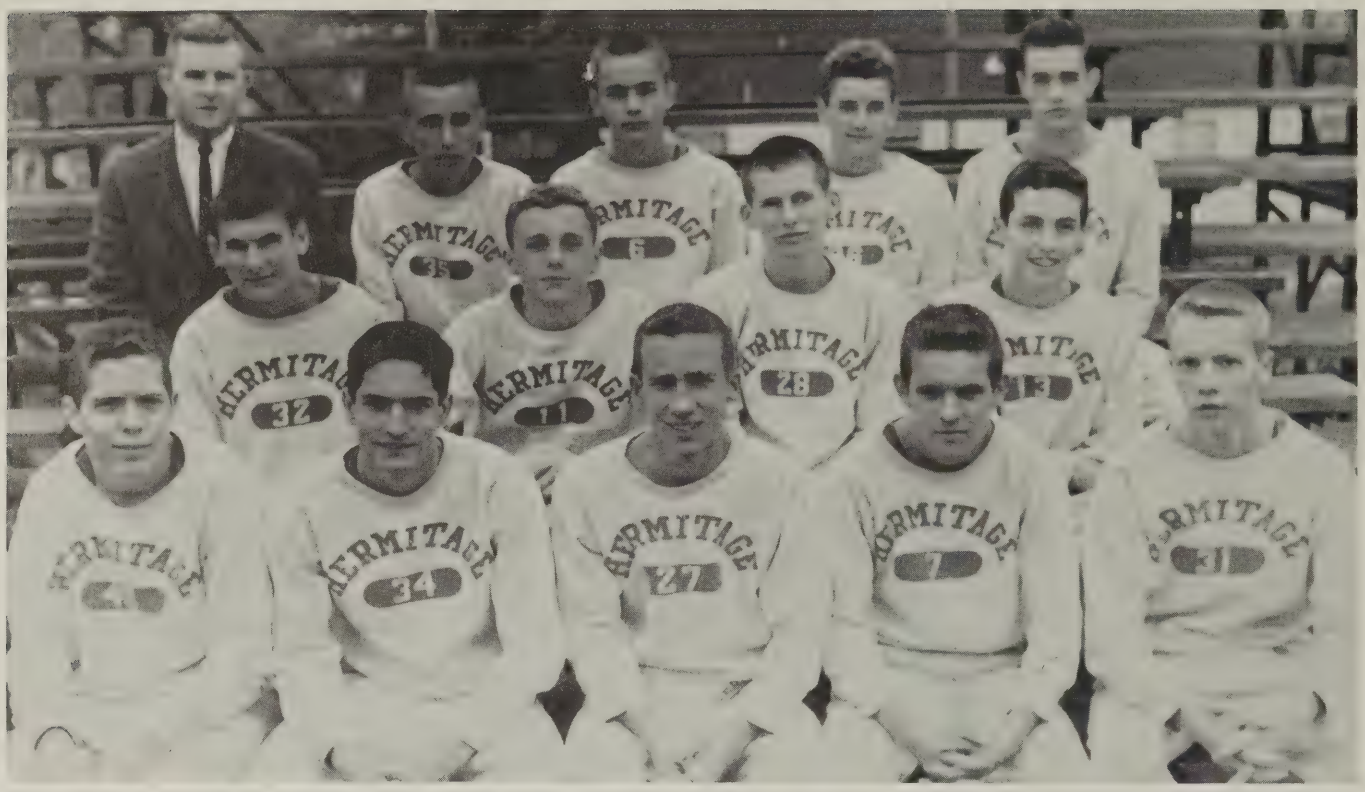

CROSS COUNTRY TRACK TEAM—FIRST ROW: G. Ancarrow, L. Bishop, D. Huxable, D. Shaw, W. Johnson. SECOND ROW: E. Potter, T. Thorpe, S. Schlek, C. Quinby. THIRD ROW: Coach Gianotti, J. Dean, E. C. Hamm, B. Terreta, K. Spicer.

Hermitage Cross Country team had their second undefeated season in a row this year. The record was 9-0, with Granger Ancarrow setting a new school record. He finished the 2½ mile course in 12:18 minutes.

CROSS COUNTRY RECORD 1961
(LOW SCORE WINS)

Hermitage		Visitors
35	Saint Christophers	70
44	Freeman	61
23	Southampton	46
19	Saint Christophers	36
44	Freeman	61
15	George Wythe	40

CROSS COUNTRY TRACK

FOOTBALL

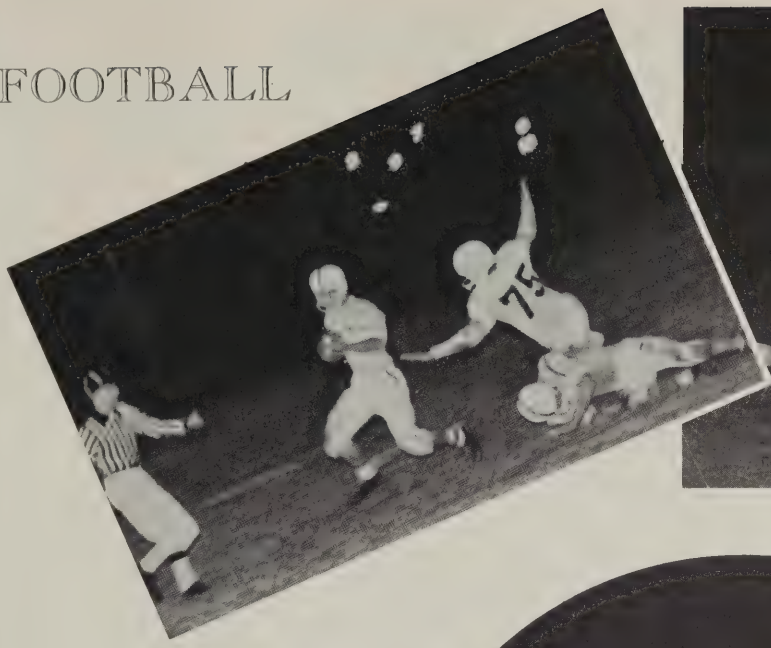

OUR TEAMS IN ACTION

BASKETBALL

GIRLS' BASKETBALL

CHEERLEADERS

Janet Copple

Judy Herrick

Janet Beasley

Margaret Smith

Betsy Baer

Butchie Sepulveda

Eileen Pappas

Debbie Hedley

VARSITY

Barbara Lewis

Marsha Owens

Nedra Ruder
Head Cheerleader

Cheerleaders arouse the students' spirit before the Highland Springs game.

J-V CHEERLEADERS

J-V CHEERLEADERS—Left to right: Pat Hamner, Marty Flemming, Suzanne Wright, Brenda Goin, Gerry Scott, Gail Bennett, Nan Kelly, Joette Ramsey.

BASKETBALL TEAM—FIRST ROW: E. Wright, L. Mounts, B. Brown, Mrs. Cowan, coach; J. Orrock, B. Tucker, L. Clarice. SECOND ROW: B. Richardson, M. Fleming, J. Johnson, R. Wilkinson, C. Wiltshire, T. Slaughter. THIRD ROW: J. Guthrow, S. Knaub, N. Noel, G. Duke.

GIRLS' VARSITY BASKETBALL

KNEELING: Betty Brown, Jane Orrock, co-captains. STANDING: Janet Moore, manager; Mrs. Cowan, coach; Judy Gardner, scorekeeper.

Hermitage		Visitors
41	Highland Springs	32
47	Thomas Dale	33
35	Douglas Freeman	26
32	Thomas Dale	17
36	Highland Springs	24
40	Midlothian	34
35	Varina	21
40	Douglas Freeman	35
33	Varina	14
36	Women Faculty	17

Administration

Still our hearts shall
weave about thee,
Love that cannot die.

MR. PAUL G. WATSON, JR.
Principal

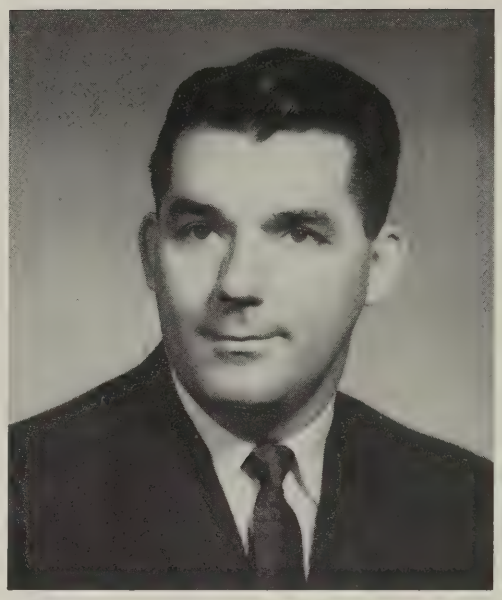

MR. FRANK SOLARI
Assistant Principal
Catholic University of America
S.C.A.

MRS. ROBERTA T. SHEPPE
Director of Guidance
Radford

ADMINISTRATION

MRS. CHARLOTTE BAUGHAN
Secretary to the Principal

MRS. LUCILLE MOORE
Secretary

MRS. CARRIE P. BARKER
Guidance Counselor
William and Mary
Junior Red Cross

MRS. BETTY R. COLE
Guidance Counselor
University of North Carolina

MRS. BARBARA E. AMES
Madison College
Art, English

MRS. JOAN G. AMMERMAN
Mary Washington College
U. S. History, World Geography, Panthian Editorial Staff

MRS. ARRETHA B. ASTROP
Lander College
English

MRS. SALLIE S. BASS
Flora Macdonald College
English, Y-Teens III

MR. T. W. BEACH
East Carolina College
Band and Dance Band

MRS. JESSICA J. BINNS
Longwood
Algebra I, General Math, Sophomore Class

MRS. DOROTHY S. BISHOP
Radford College
English, Y-Teens IV

MRS. MABEL HAMBLEN BOYD
Middle Tennessee State College
Plane Geometry, Solid Geometry, Trigonometry, Panthian Business Staff, NHS Advisor

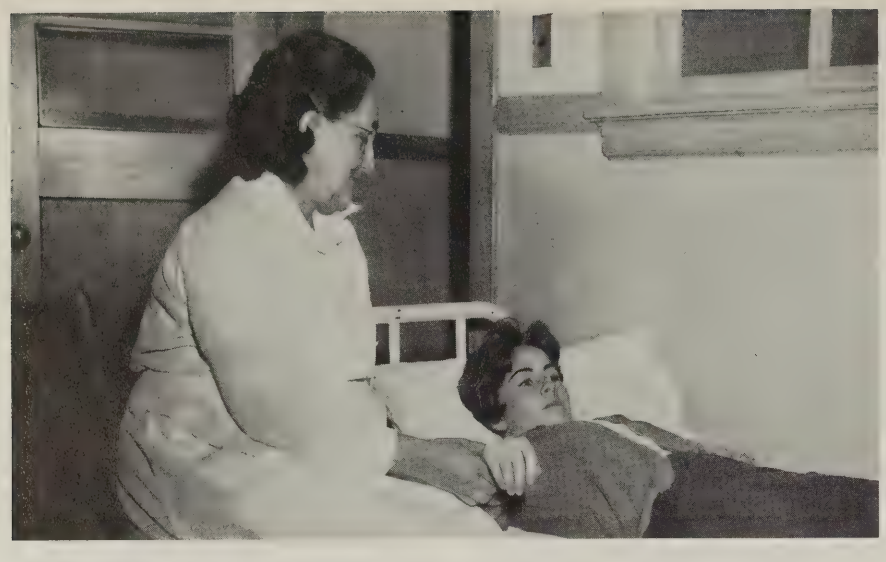

Mrs. Smoot, our school nurse, busily administers to those who are sick.

MISS MARTHA V. BRINSON
Woman's College
University of North Carolina
English History, U. S. History, Varsity Cheerleaders, Pep Club

MRS. HIWANA C. CROMPTON
Madison College
English

MR. JOHN R. BROWN
University of Richmond
U. S. Government, Varsity Basketball Coach, Ass't Football Coach

MR. WILLIAM H. CRYER
William and Mary
U. S. History, World Geography, Key Club

MR. R. RALPH CROCKETT
Lynchburg College
Health, Physical Education, JV Basketball

MRS. PATRICIA DEAL
William and Mary
French, Spanish, French and Spanish Clubs, JV Cheerleaders, Y-Teens I

MRS. MARY ANN CISNE
University of Illinois
Home Economics, Y-Teens II

MR. ALFRED T. DUDLEY
Oberlin College
University of Richmond
World Geography, U. S. History, General Science, Camera Club

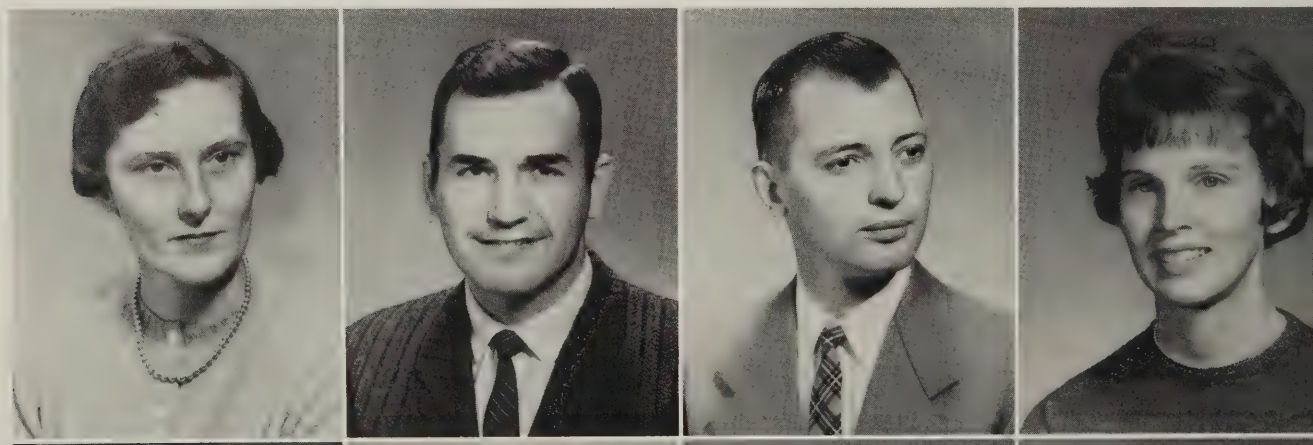

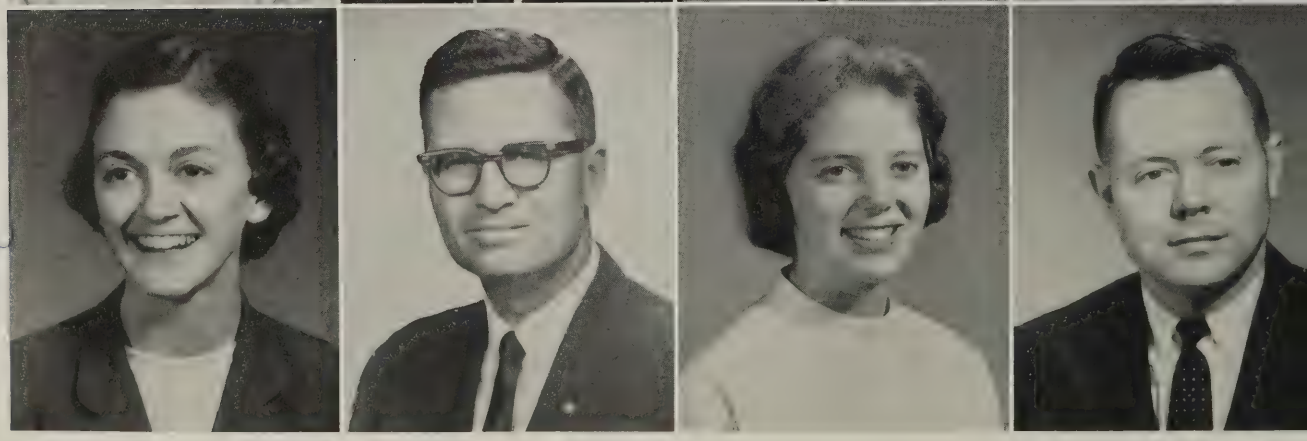

MISS KATHARINE V. EARNEST
Mary Washington College
World History, NHS

MRS. REBECCA V. ELLSWORTH
Meredith College
Math, Book Room

MRS. PEGGY W. COWAN
West Virginia
Health, Physical Education, Girls' Varsity Basketball, Sparkettes

MR. JOHN E. DWYER
University of Richmond
World History, Hi-Y, Transportation, NHS Advisor

MRS. BEVERLY E. EVANS
Westhampton College
Biology, Chemistry, Y-Teens I

MRS. ELAINE S. EVERETT
Randolph Macon Woman's College
English
Penman

MISS ANN E. FIELD
Richmond Professional Institute
Typing

MRS. COURTNEY A. FREDERICK
Presbyterian College
Bookkeeping, Typing, Shorthand

MR. CHESTER E. FRITZ
University of Missouri
Physical Education
Varsity Football Coach

MRS. BETSY PRICE GREEN
William and Mary College
Assistant Librarian

Chemistry can be fun.

MRS. ANNE GASCOIGNE
Lawrence College
Speech, English, Y-Teens II, NHS Advisor

MR. D. R. HUFFMAN
Bridgewater College
DO, General Business, Hi-Y

MR. CHARLES V. GIANNOTTI
Appalachian State Teacher's College
General Business, Asst. Track Coach

MRS. SARAH N. HUMPHRIES
University of Pittsburgh
Mechanical Drawing, Slide Rule Club

MRS. LOUISE N. HOFFMAN
Longwood College
U. S. Government, Junior Class

MISS GENE F. HURT
Mary Washington College
Vocal Music, Calliopean Club

MR. WILLIAM B. HOOPER
Middle Tennessee State College
Metal Shop

MR. R. BRUCE JOHNSON
William and Mary
Government, Dramatics, Hermitage Players, Iota Mu Pi, Sound Crew

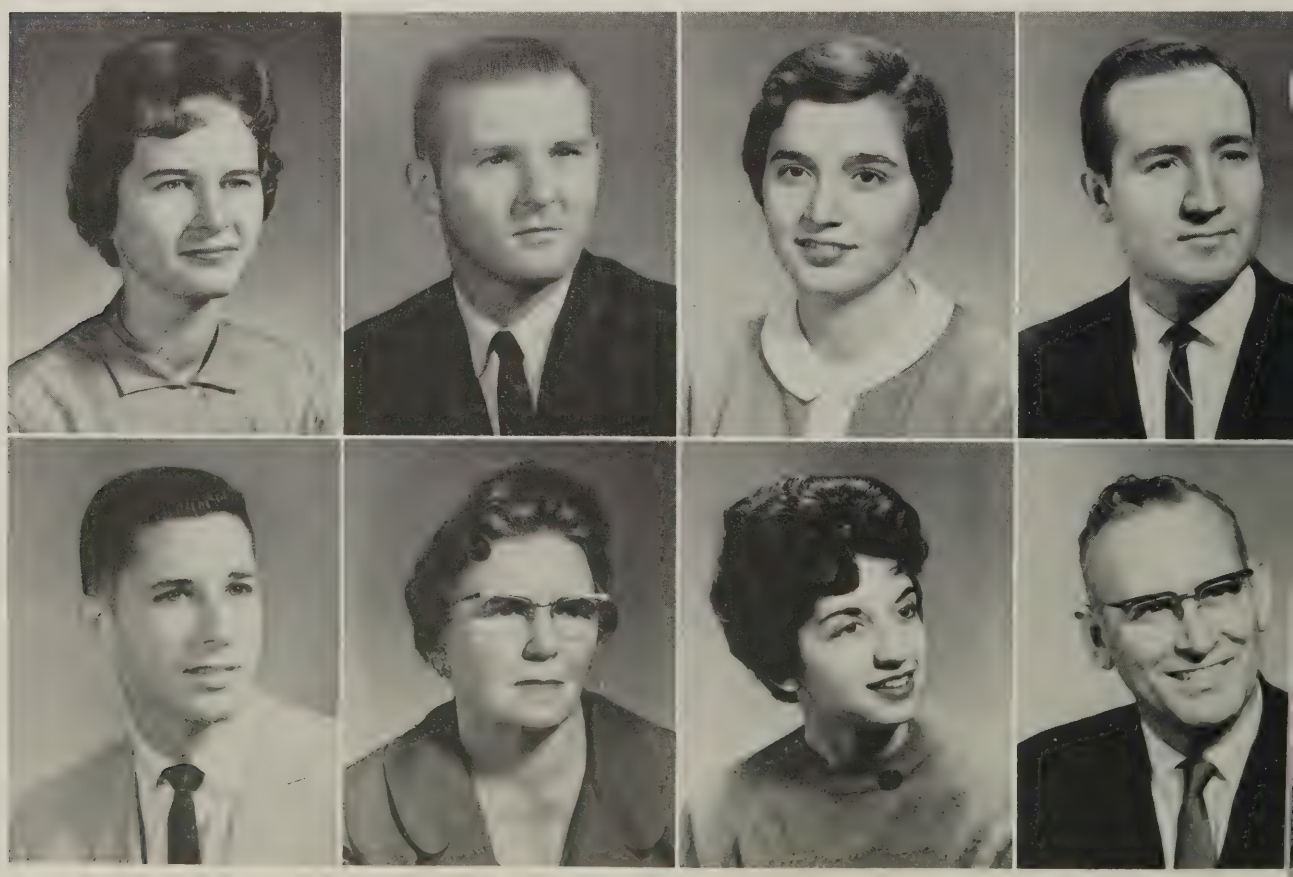

MRS. DOROTHY O. KEENER
William and Mary College
English, Guidance, FTA

MR. EUGENE P. KEETON
Randolph-Macon College
Senior Math, General Math, Baseball Coach, Ass't Football Coach

MISS ROSEMARY N. HOWELL
Longwood College
Home Economics, Home and Family Living

MRS. BETTY JOLLY
Tennessee Polytechnical Institute
English, Journalism, Panthianette Editorial Staff

MISS DOROTHY O. KELLY
Westhampton College
English, Senior Class

MRS. LUCILLE L. KERSEY
Westhampton College
Spanish

MRS. JANE M. KLINE
Kentucky State University
Health, Physical Education

MRS. ANNE A. McDANIELS
Longwood College
Typing, Basic Business, FBLA

MR. SAM W. McEWEN
University of Richmond
Chemistry

MISS ELIZABETH B. PARKER
Westhampton College
English

Best of luck
Mrs Jolly

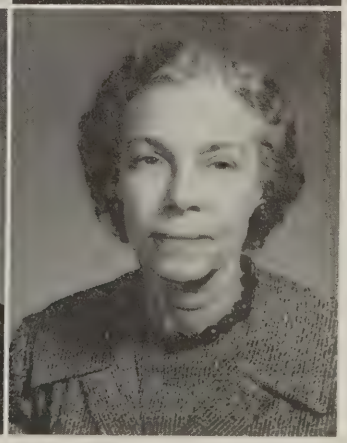

MISS ANN PUGH
Madison College
English, Book Nook

MRS. MARGARET VAUGHAN
Westhampton College
Plane Geometry, Algebra, CYL

MR. ROBERT H. WHITE
University of Richmond
English, Panthianette Business Staff

MISS LUCY L. WILKINS
Converse College
French, French Club, Sparkettes

MRS. ANN F. WILKINSON
Maryville College
Latin, Latin Club

MISS EDNA M. WILKINSON
Longwood College
Librarian

MISS ANNIE MAE WILLIAMS
Longwood College
VOT

MRS. MABLE L. WILLIAMS
Mary Washington College
Shorthand, Typing

Classes

We will follow all thy
footsteps,
Hail Oh! Hermitage High

SENIOR OFFICERS

FRED McCRACKEN ..... Treasurer
NANCY STEVENS ..... Secretary
BILL NUCKOLS ..... Vice-President
JOHNNY MOORE ..... President

SENIOR COUNCIL—STANDING: Bill Pleasants, Tommy Duffee, Bud Waleski, Judy Mays, Ginny Reynolds, Dottie Perrin, Sue Watts, Don Werner, Daryl Brewer, Bobby Cousins. KNEELING: Pete Watkins, Bobby Jones.

SENIOR COUNCIL

SENIOR HISTORY

In September, 1957, the last eighth grade class to enter the future senior high school began its comparatively short but exciting career at Hermitage. Feeling rather insignificant and bewildered, they assembled in the auditorium to be greeted by a new principal and many new faces. Soon they became accustomed to a new schedule, new activities, and an entirely new way of life.

During their freshman year these students began to make their presence known as they became actively involved in numerous extracurricular and social activities.

It was during their sophomore year that these students began to develop a pride in their class and its achievements. They found that their class was truly outstanding and contained many leaders.

Their junior year brought with it more studying and homework, but also a new awareness of the value of education. These students did not spend all their time studying, however, for their junior year also brought more social and extracurricular activities.

Finally, the long-awaited year arrived, and these students were seniors! This was the year of doing things for the last time and preparing for the future. It was a happy and exciting year and at the same time a sad one. These seniors realized how proud they were to be a part of this school; and as they received their diplomas, they knew that high school life was just a memory. Suddenly they were alumni of Hermitage High School, their "Alma Mater."

IN MEMORIAM

FREDERICK MONROE McCRACKEN
April 8, 1944—January 19, 1962

GORDON LEWIS ADAMS

PATRICIA ANN ALDRIDGE

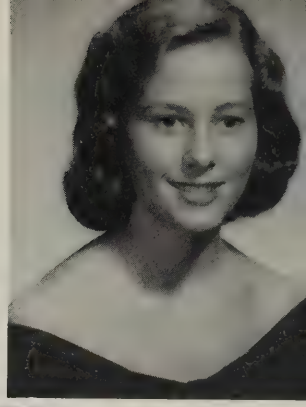

NANCILEE ALLEY

EDWARD GRANGER ANCARROW, JR.

JUDITH ELAINE ANDERSON

SENIORS

CAROL RHODES ARMSTRONG

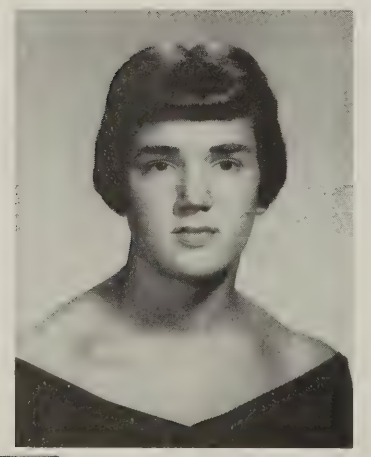

MARGARET DELAINE ARBOGAST

PATRICIA LYDIA ASLET

MARY LOU ATKINSON

ELIZABETH BROADUS AUSTIN

ELIZABETH JEAN BAER

JAMES WOODLON BAILEY

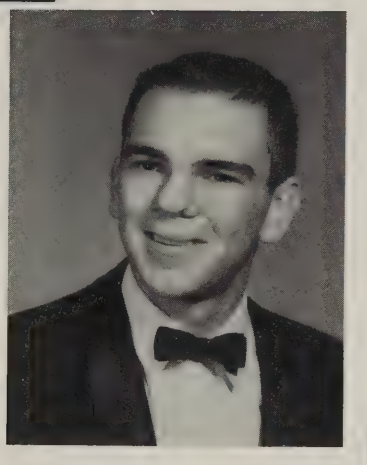

DIXIE ANNE BASS

CLASS OF '62

MARY LOUISE BAZEMORE

HARRY LEE BEACH, JR.

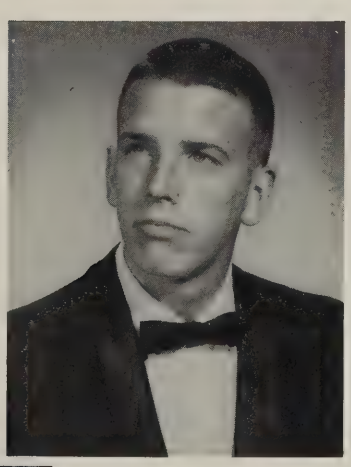

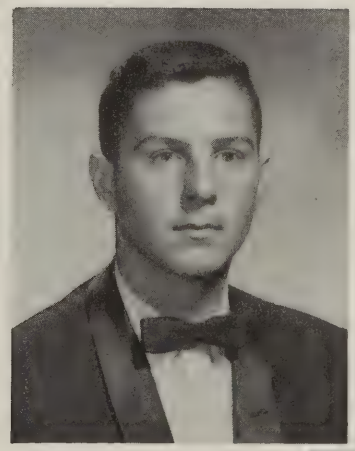

BEVERLY LEE BEADLES

JANET LESLEY BEASLEY

CHARLES GRAY BELCH

EDWIN LESLIE BELL, JR.

EDWARD JULIUS BIELO

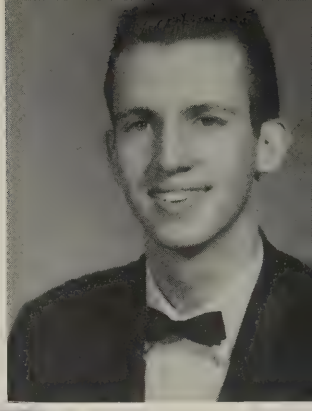

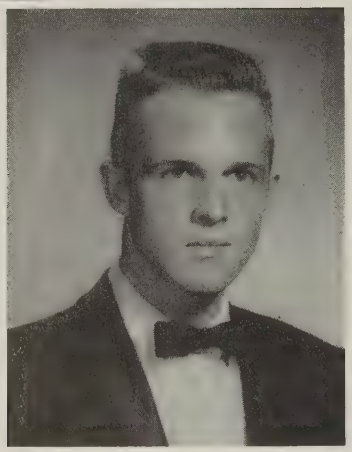

RANDOLPH DILLON BINNS

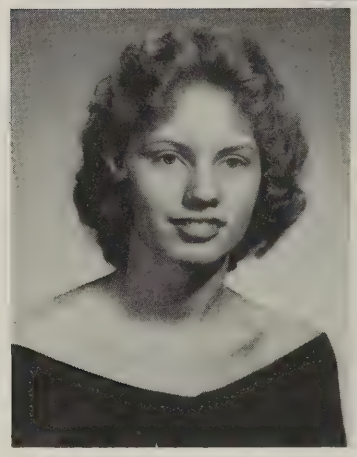

DELORES MAE BLUNT

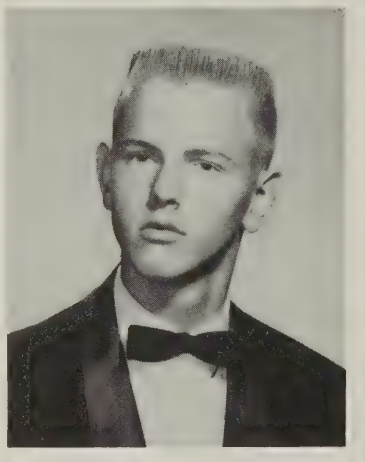

LAVERNE ALEXANDER BOSCHEN, JR.

SENIORS

LINDA WRAY BOYD

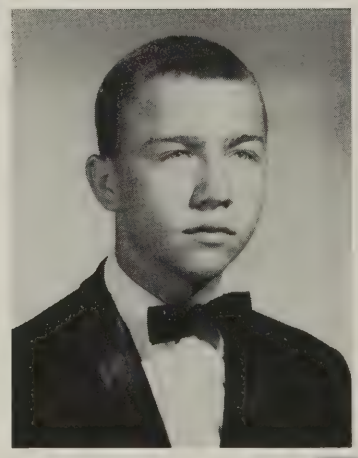

LARRY ALLEN BREEDLOVE

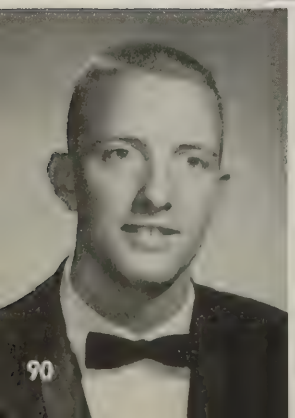

DARYL SETH BREWER

DOROTHY ANN BROOKS

BETTY ANN BROWN

CLARKE MULLER BRUCE

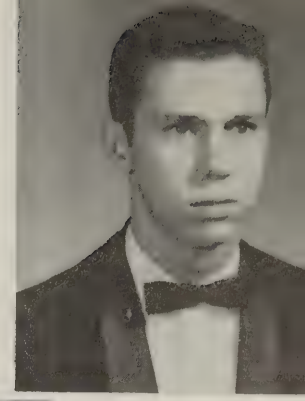

SUSANNE MARIE BURTON

RUTH ELIZABETH CAMERON

CLASS OF '62

BETTY MUSE CAMPBELL

SUSAN BEVERLY CARNEY

THOMAS HAWKINS CARR

JOYCE DIANE CARROLL

STUART WILLIAM CARROLL, JR.

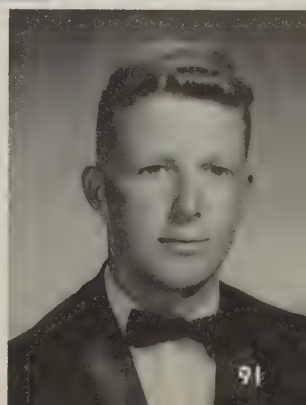

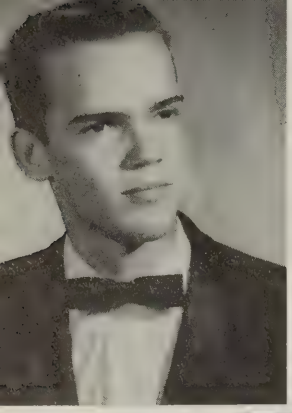

LANEY WHITE CASTON

DONALD FREDERICK CHANDLER

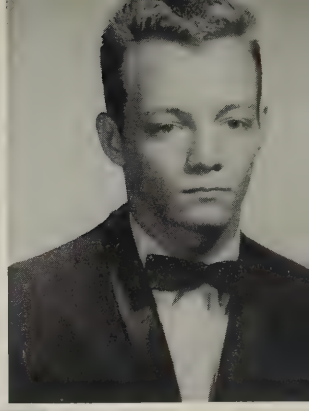

Mrs. Chewning's at Jayson.

ELIZABETH THRAVES CHAPMAN

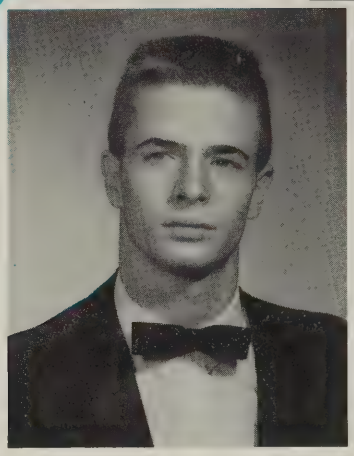

THOMAS OREN CHEWNING, JR.

BEVERLEY DALE CHILDRESS

SENIORS

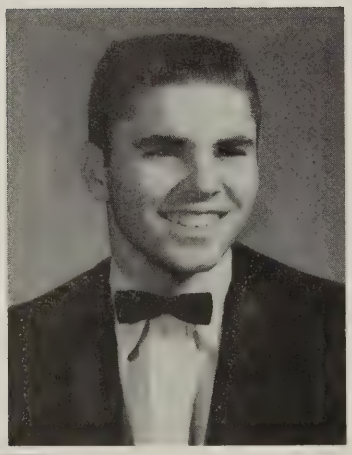

GEORGE RALPH CLARK

REBECCA LOUISE CLARKE

BONNIE LOELL COAKLEY

JOSEPH LEE COLLINS

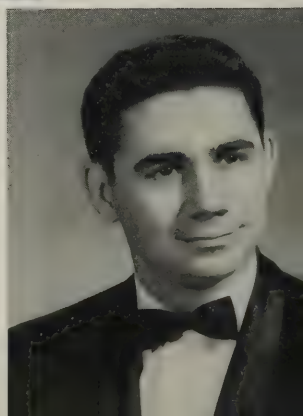

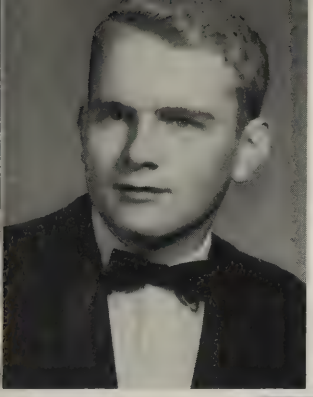

RICHARD PRESLEY CORBIN

PHYLLIS EARLE CORNETT

ROBERT BENJAMIN COUSINS, JR.

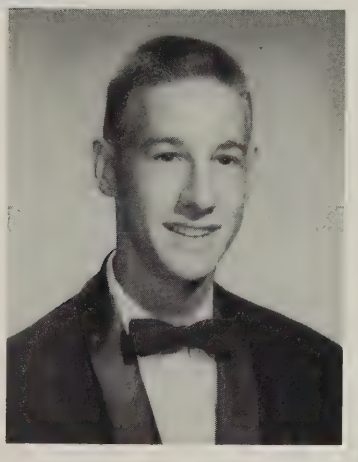

CAROLYN MAE COUTT

CLASS OF '62

NANCY LEA COX

JOHN HOWARD CREED, JR.

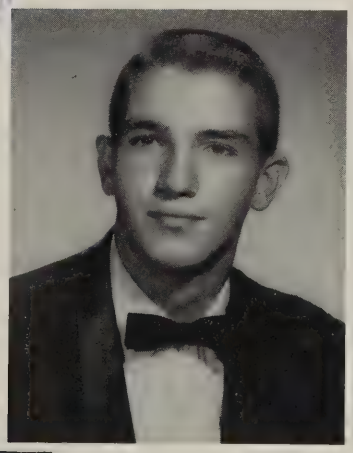

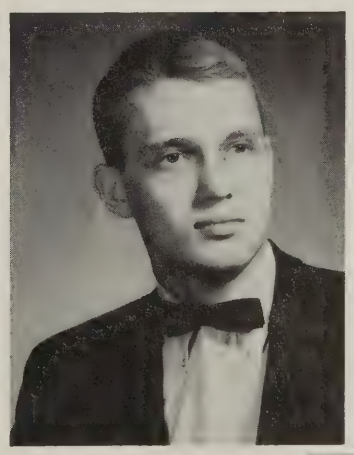

TERRY NEAL CRONE

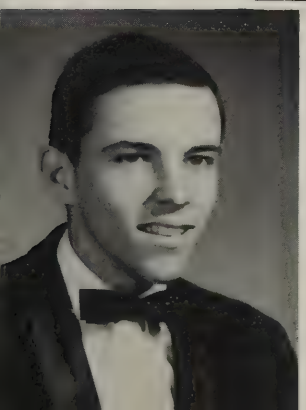

ROBERT MASON CULLEY

FLORENCE ISABELL CUTTS

MYRTIS KAY DANSBY

FRANK WAYNE DEMENTI

VIRGINIA ANNE DICKERSON

KAREN LEE DIEDERICH

SUSAN RUTH DIEDERICH

SENIORS

ROBERT CLAY DILLARD

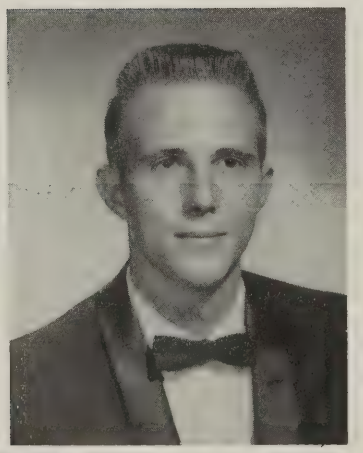

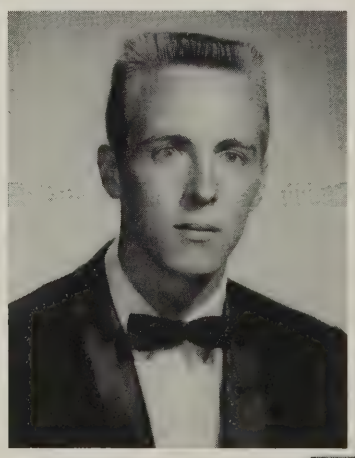

WILLIAM THOMPSON DILLARD

DAVID RAYMOND DONAHOE

JOYCE CAROLE DONAHOE

MARGARET ELIZABETH DORSETT

BONNIE GRAY DRUMHELLER

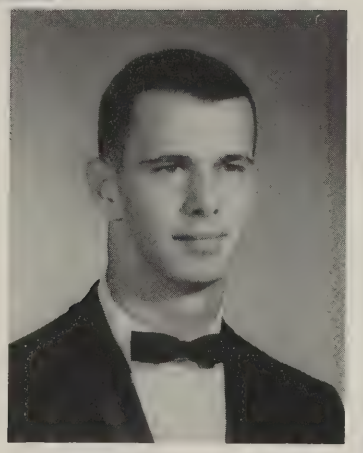

THOMAS EUGENE DUFFEE

JO ANNE DULANEY

CLASS OF '62

BARBARA ANN MARIE DUNN

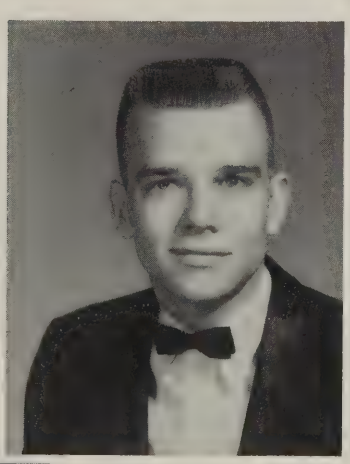

WAYNE ANTHONY EANES

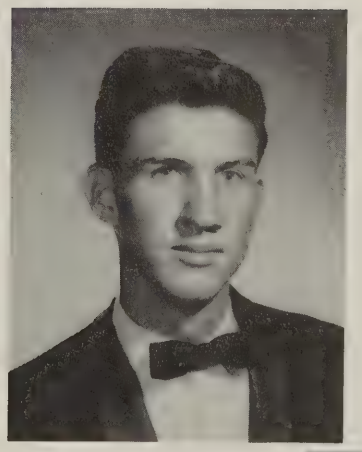

EARNEST JULIAN EDDLETON

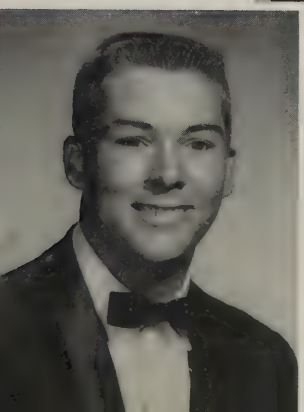

ROBERT EARL EDWARDS

JAMES EDWARD EGAN

ANNA ELIZABETH EFFORD

JOAN LESLIE ELLIOTT

ANN CARROLL EMORY

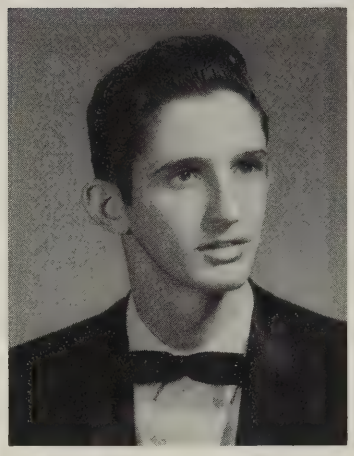

SAM EARL ENGLISH, II

WILLIAM EARLE ENGLISH

SENIORS

BARBARA ANN EUDAILEY

WESLEY EDWARD FARRISH

SANDRA LEE FERRELL

RICHARD GIBSON FIRBUSH

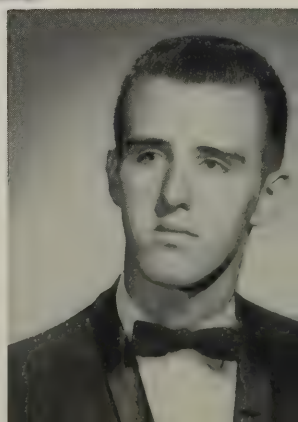

DONNA GREY FORD

DAVID MEADE FORNEY

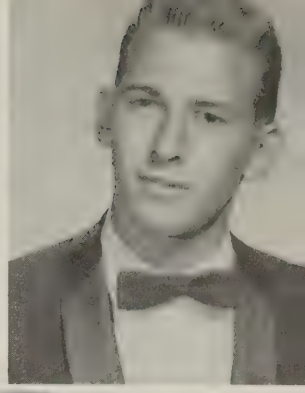

CHARLES BENSLEY FOSTER, JR.

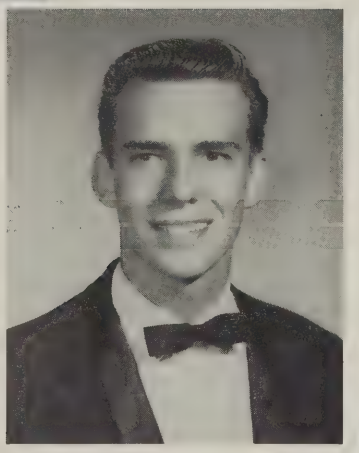

HARRIET LEE FOSTER

CLASS OF '62

BETTY JANE FRYER

EARL WILTON GARBETT, JR.

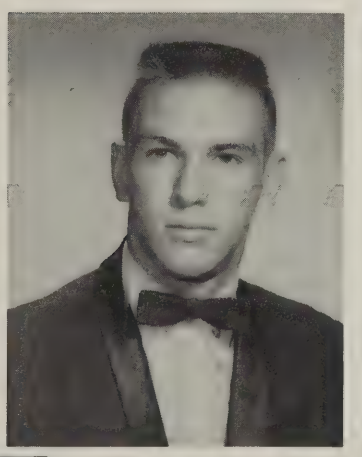

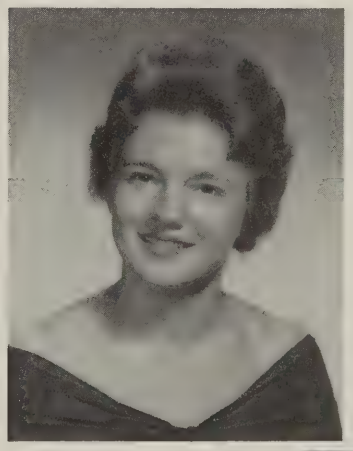

LINDA JANE GARCIA

JUDITH McCOY GARDNER

EDWARD CARROLL GARLAND III

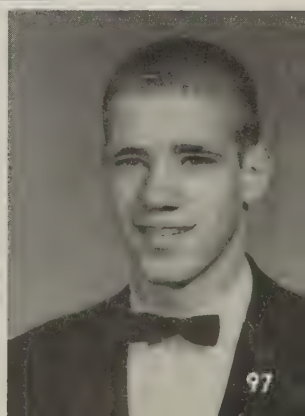

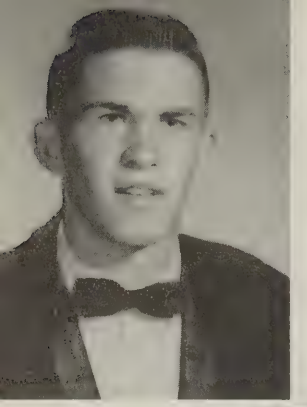

ROBERT EARNEST GEORGE

ALBERT HUGH GIDDINGS

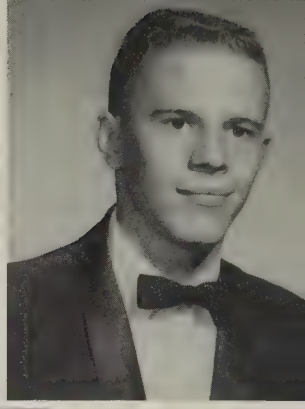

RICHARD FREDERICK GREEN

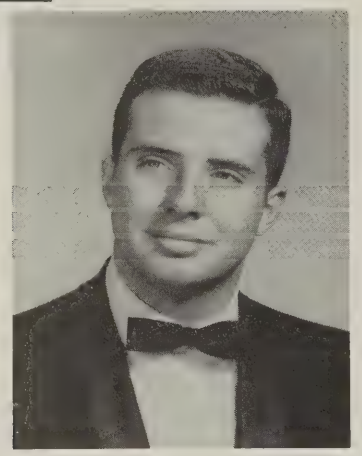

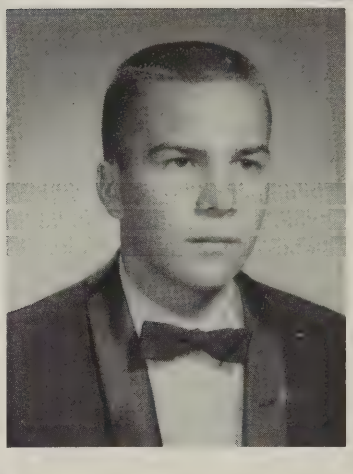

JOHN MONTGOMERY GRIFFITH

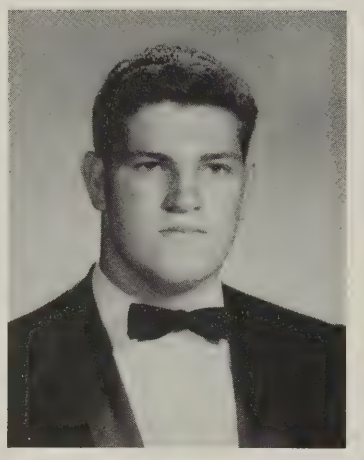

THOMAS WARREN GRUBBS

SENIORS

CARROLL NEIL GUIN, JR.

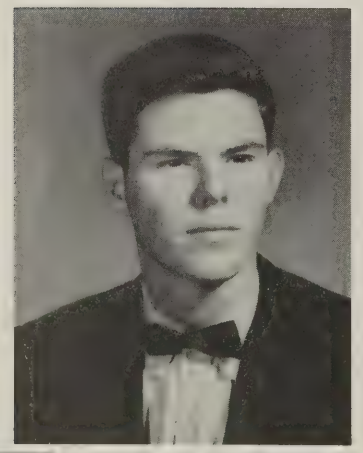

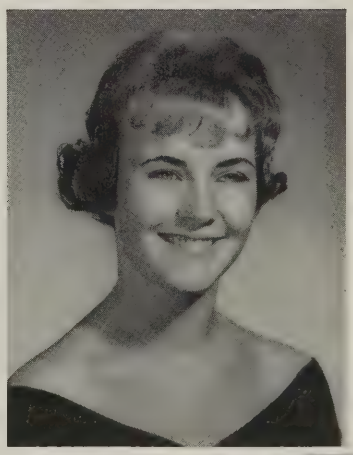

GERALDINE LOUISE HALE

CAROLYN HAMILTON HALL

RICK EUELL HALL

DOLORES DALE HANSON

PATSY LEE HARGRAVE

CHARLES WILLIAM HARRIS

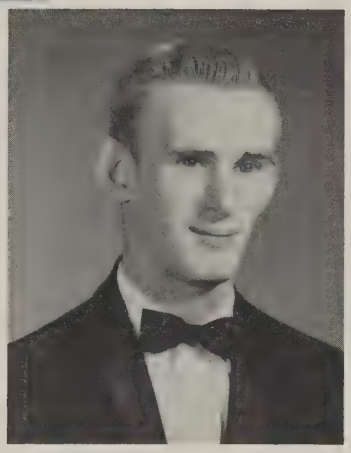

JUDITH I. HART

CLASS OF '62

JEAN CAROLYN HARTLEY

RICHARD LEE HAWKS

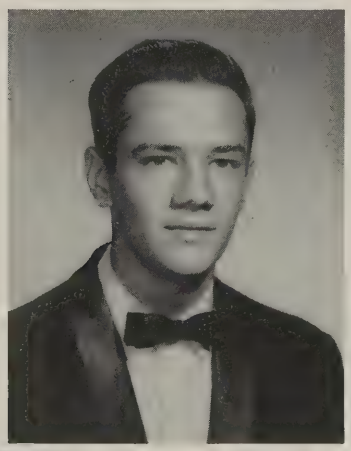

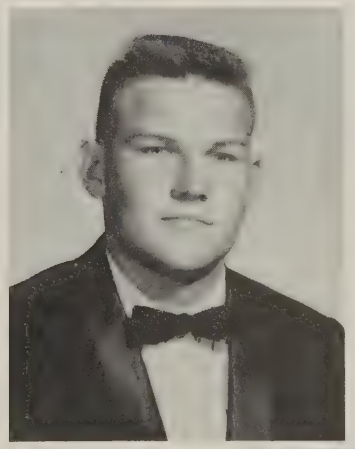

LONNIE WILSON HENLEY, JR.

LINDA KATHERYN HEPBURN

ELIZABETH LOCKETT HEWITT

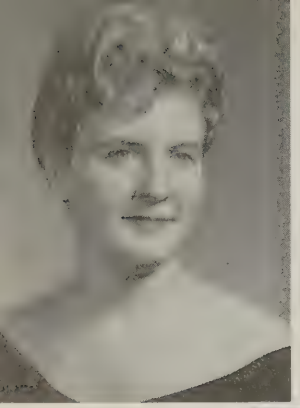

JUDITH CLAY HILDEBRAND

RICHARD BARNES HODGSON

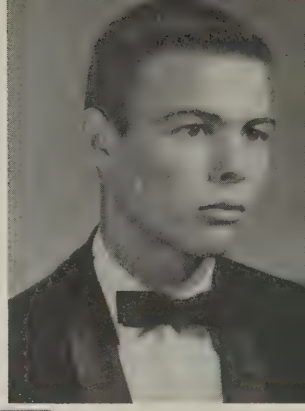

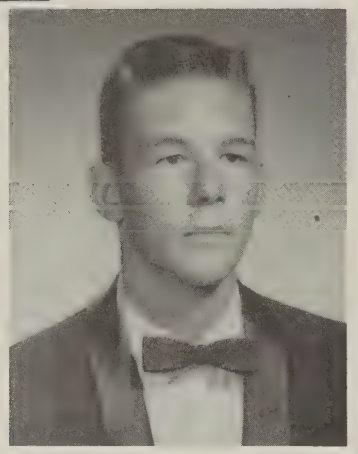

JOHN BRENT HOLLAND

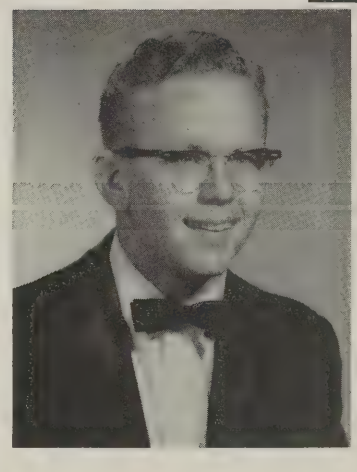

GERALD LEE HOLMES

SENIORS

NCY COLF LTON

Chesterfield Co. Texas South Carolina

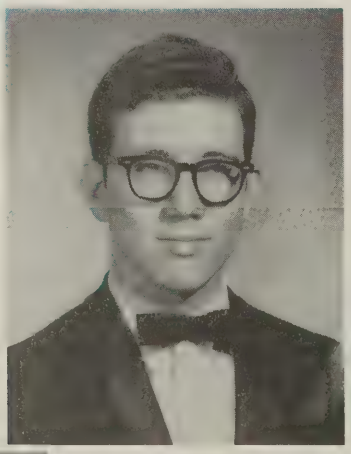

CHARLES EDWARD HOOE

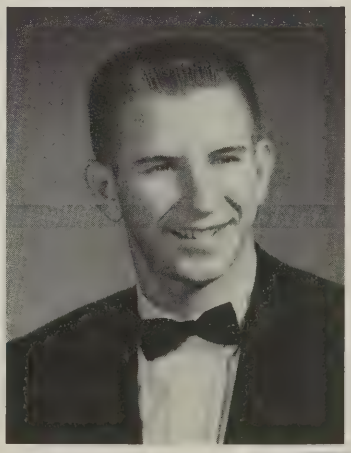

WILLIAM RANDOLPH HUBBARD

DOUGLAS DEANE HUXTABLE

MARY LOU ISBELL

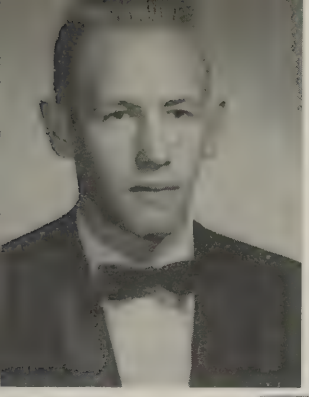

LEWIS SKIDMORE JACKSON, III

JUDITH GERTRUDE JOHNSON

MARGARET MARY JOHNSON

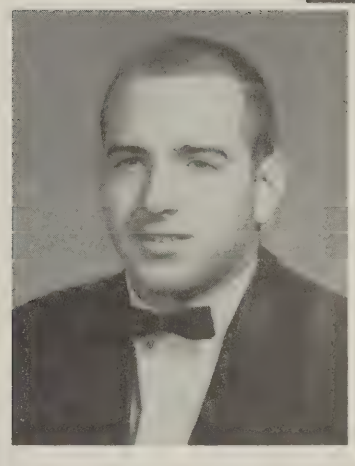

ROBERT WESLEY JONES

CLASS OF '62

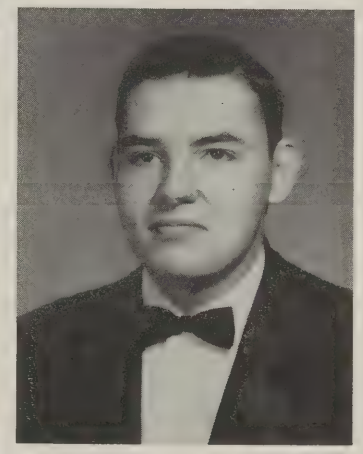

THOMAS FERRELL JORDAN

PATRICIA JEAN KAUFFMAN

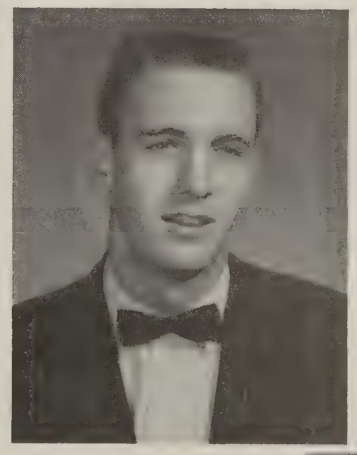

JAMES ARTHUR KAY, JR.

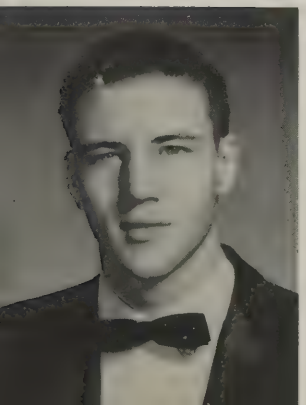

WILLIAM A. KELLEY, JR.

PATRICIA DIANE KESSLER

HENRY DAVIDSON KIDD

BARBARA ANNE KOEPPE

THERESA FAYE KING

DONNA CAROL KIRKWOOD

ANDREA JOYCE KITSTEINER

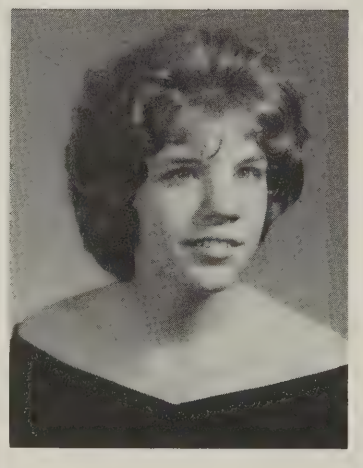

SENIORS

MARION MIDUETTE KIZER

LANA MERLE LAUTERBACK

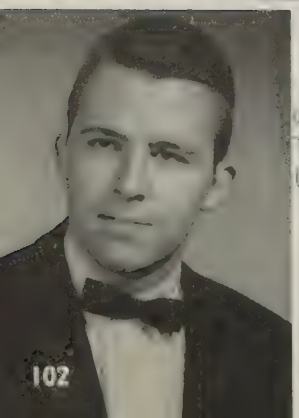

Luck
in the future
you've need it
D. F. K.

SPENCER LAWRENCE LAUTERBACK, JR.

LINDA ANNE LeSUEUR

GERALD BURTON LICHTENBERGER

BARBARA ANN LINDSEY

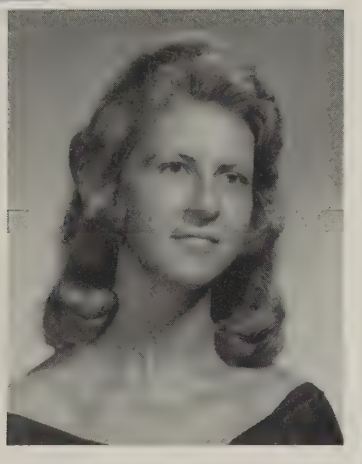

REMONA SAVILLA LINEBERRY

PATRICIA ANN LINK

CLASS OF '62

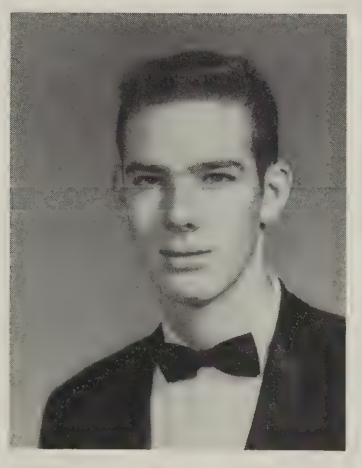

WILLIAM GORDON LIPPY

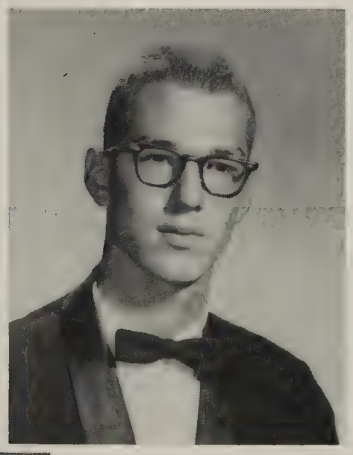

ROBERT. THOMAS LLEWELLYN

DOROTHY ELAINE LONG

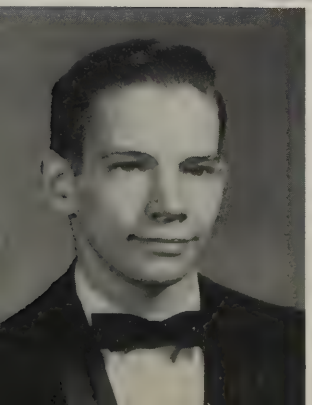

LEWIS HENRY LONGEST, JR.

FRANK BERRY LOTTS, JR.

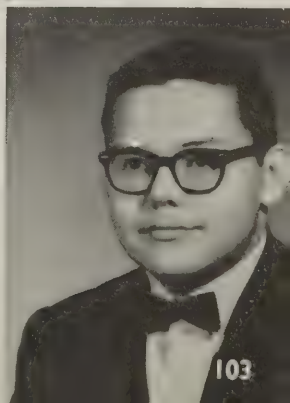

OLA GAYLE LUCAS

RICHARD STUART LUCK

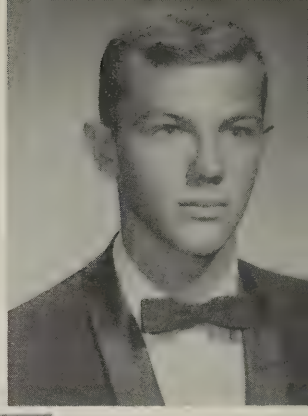

GILBERT OTEY MADDOX

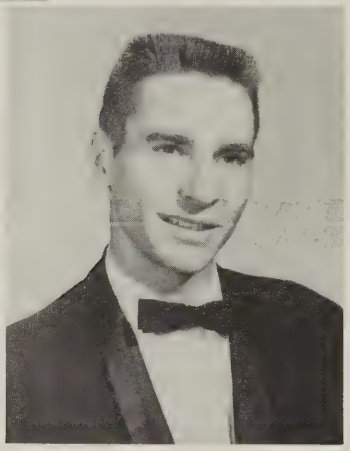

CAROL CELESTE MAHONEY

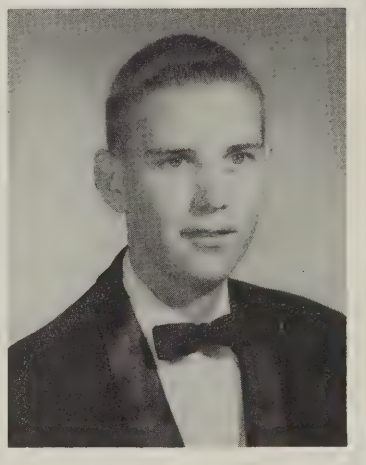

OWEN VERNON MAIDEN

SENIORS

GEORGE FRANKLIN MARABLE, JR.

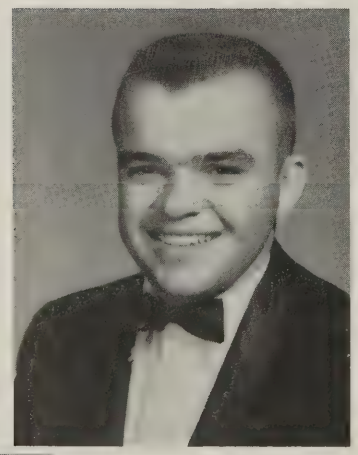

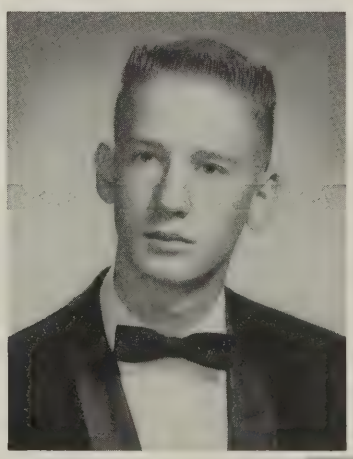

TYRUS BRUCE MARTIN, JR.

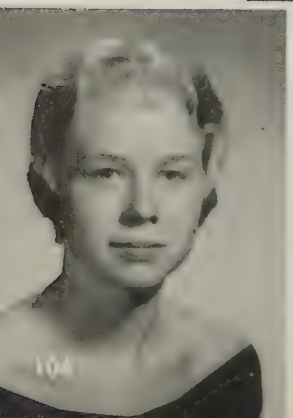

FRANCES ROBERTA MAUGHAN

RONALD CURTIS MAXEY

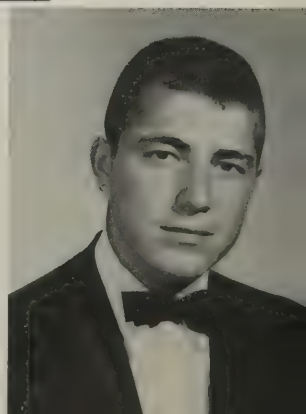

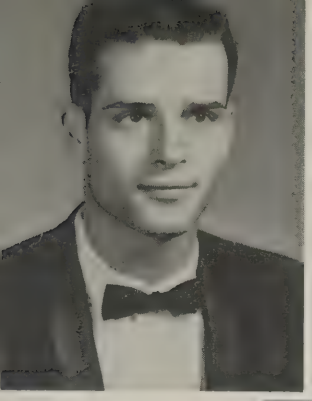

FRED THOMAS MAYERS, JR.

JUDITH PATRICIA MAYS

FREDERICK MONROE McCRACKEN

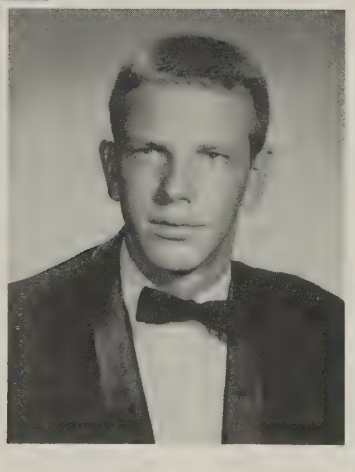

GLORIA MADELINE McGHEE

CLASS OF '62

GRETCHEN ELIZABETH McINTIRE

ADELAIDE COURTNEY McKAY

IRENE ELIZABETH McKAY

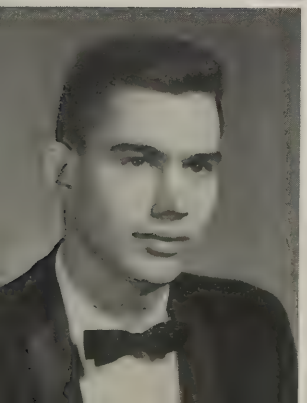

ROBERT ELLSWORTH McKENZIE, JR.

PATRICIA ANNE McNEW

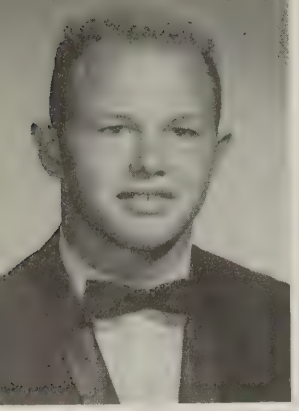

RONALD WAYNE McNEW

WILLIAM STELLE McNEW

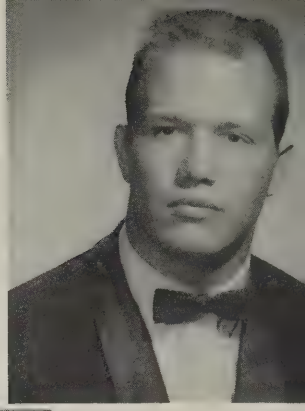

ARNOLD EARNEST MEACHAM

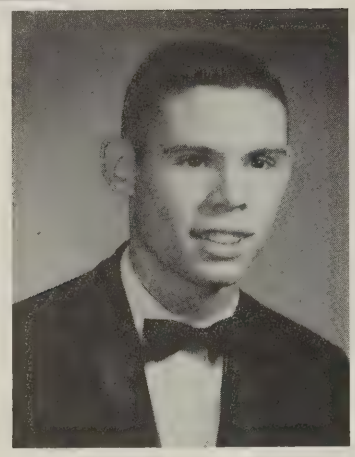

CAROL VICKERS MEACHAM

RICHARD KEITH MEADOR

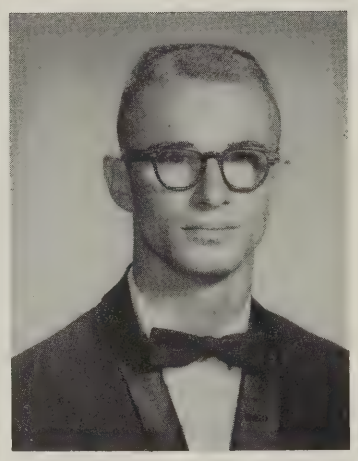

SENIORS

BLANCHE MAY MENTLIK

ANITA INEZ MERKEL

Best of luck
Remember our great
times in gym'x class.
Be good
Love,
Joyce

JOYCE ANN MERRITT

VERNON LEE MEYERS

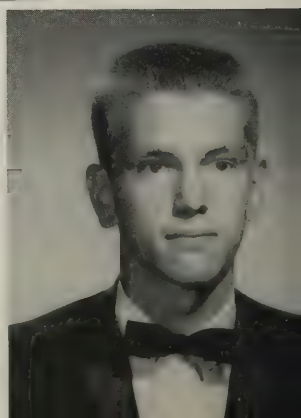

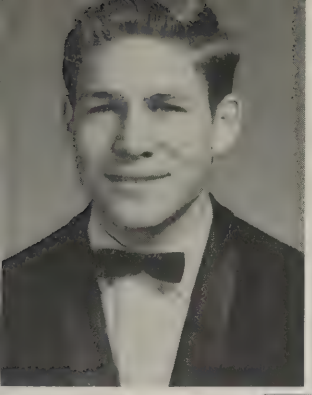

EDWARD AUSTIN MILLER

DENNETT KEITH MILLS

JOSEPH DOUGLAS MILLS

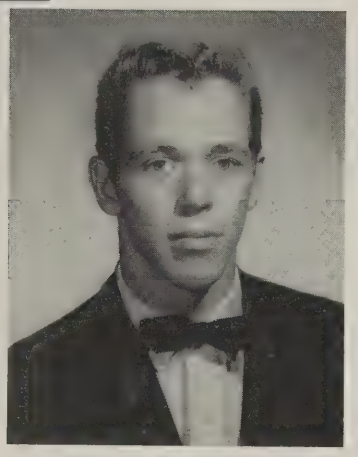

EVELYN KARMEN MONTGOMERY

CLASS OF '62

ROSALIE REID MOODY

DOROTHY MAE MOORE

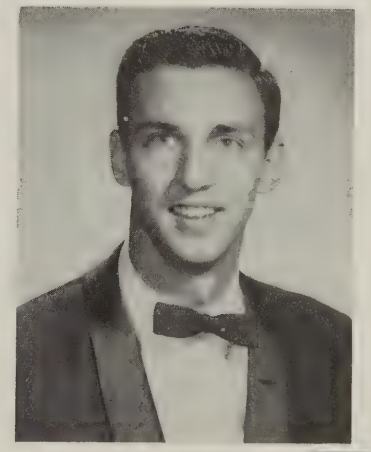

EARNEST EDWARD MOORE, JR.

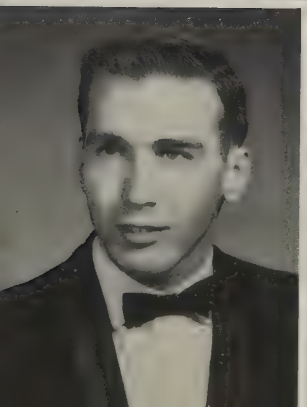

HENRI GILBERT MOORE

JANET MARIE MOORE

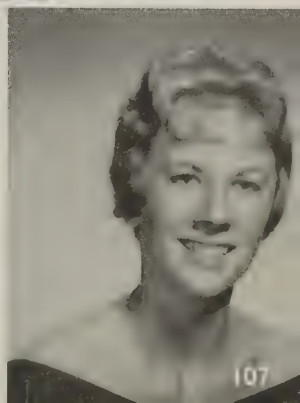

Best of luck to a real great guy.

JOHN CHARLES MOORE

SCOTT TRUMAN MOORE

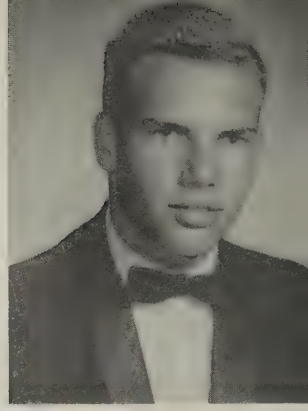

SUE WALKER MOORE

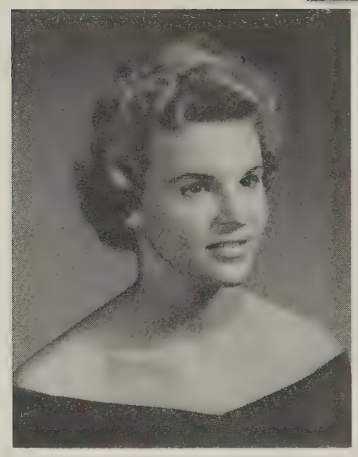

JUDITH ANN MOSS

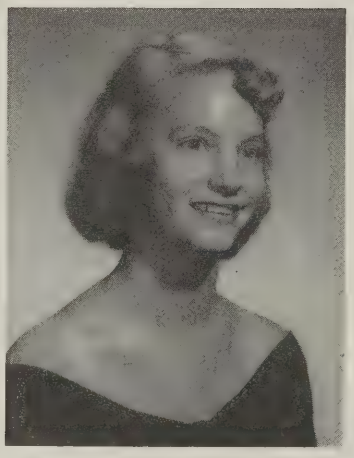

LINDA JEAN MOTLEY

SENIORS

HOWARD MERCER MOTLEY, JR.

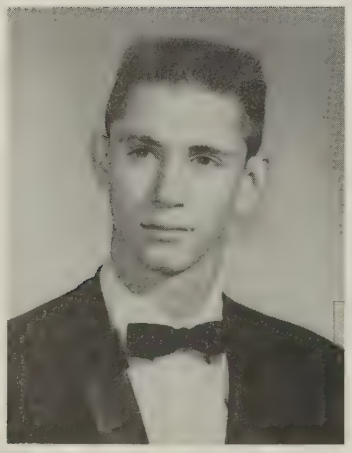

BEST OF LUCK EDDIE. HOPE YOUR FUTURE WILL BE PROSPEROUS AND HAPPY. BCNU

← "Puck"

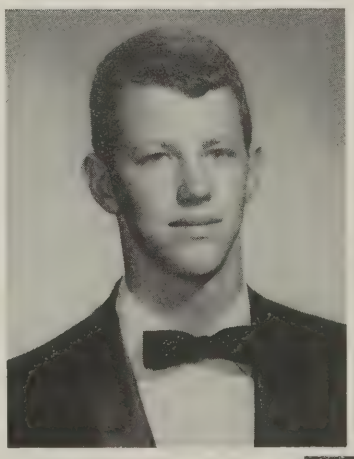

RAYMOND WILLIAM MULVANY

PATRICIA ANN NEESE

JANE HAMPTON NORMAN

WILLIAM ANDY NUCKOLS

JUDITH KATHLEEN NYLANDER

JANE EVELYN ORROCK

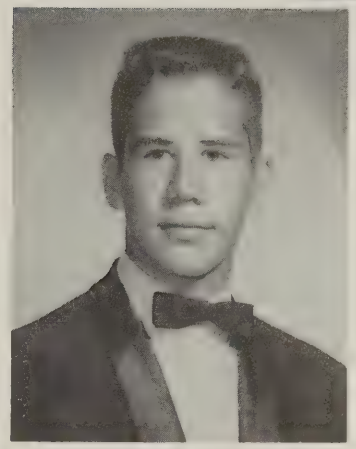

HAROLD EUGENE OWEN

CLASS OF '62

COURTNEY ANNE OWENS

EILEEN CECILLIA PAPPAS

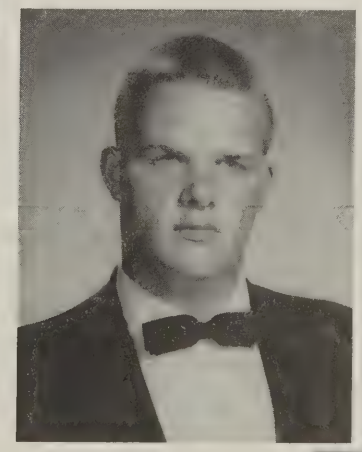

ALFRED WHITT PARRISH, JR.

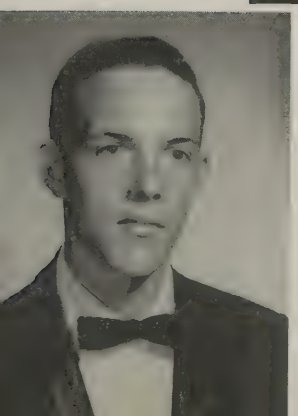

DAVID EUGENE PARRISH

CHARLES BERNARD PATTON

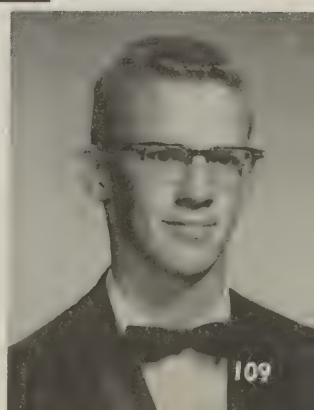

CATHY MICHELLE PAULETT

ROBERTA GAIL PEASLEE

GEORGE THOMAS PENDLETON. JR.

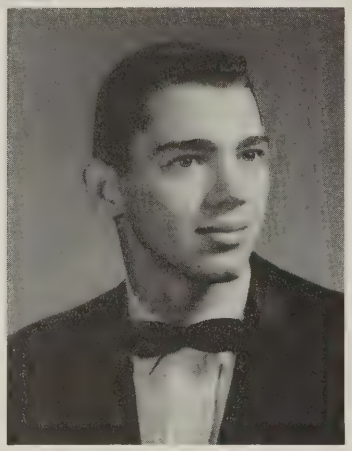

LINDA SUE PERKINS

RENNA MAE PERKS

SENIORS

DOROTHY CELESTE PERRIN

Eddie,
the best
of everything
in future
years. Don't
forget our
private joke. Love. Take
care of yourself.
Love
Judy

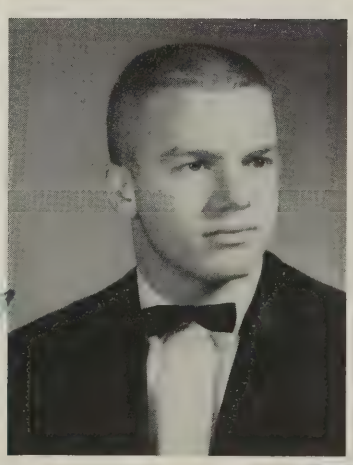

CLARENCE ANDREW PERRY, III

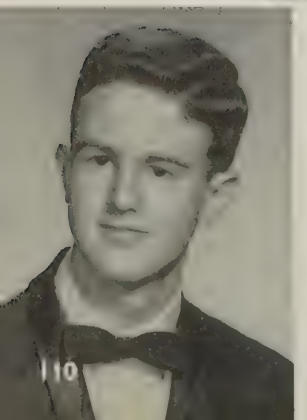

JOHN CRAIG PETERS

JUDITH ELIZABETH PFEFFERL

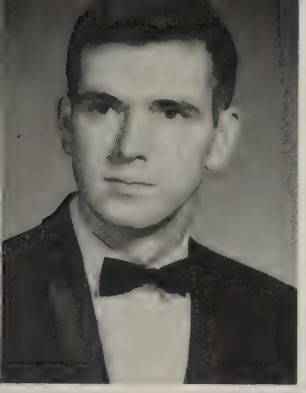

RONALD WAYNE PHAUP

WALTER PAGE PHILLIPS

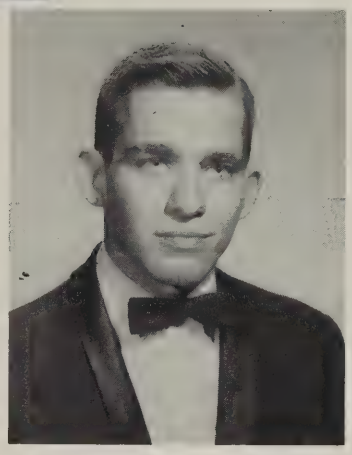

WILLIAM RICHARD PLEASANTS

CAROLE LEE POOLE

CLASS OF '62

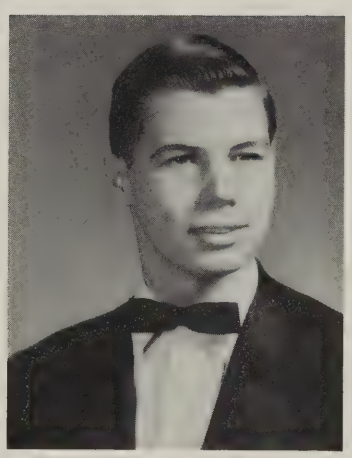

ROBERT KUEBLER PREISSNER

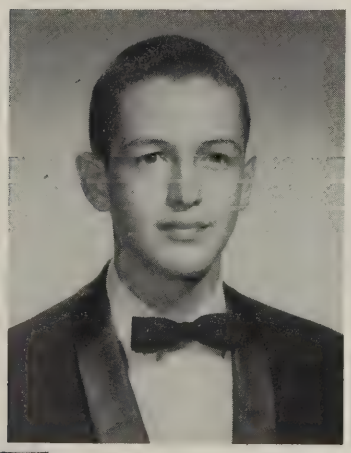

GROVER NORMAN PURSER

NANCY CAROL RACER

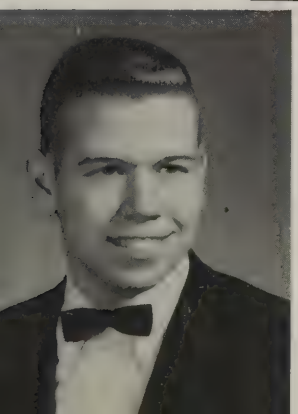

HEATH KENNETH RADA

IRENE LILA RAMPE

MARGARET CHRISTINE RATCLIFF

PATRICIA GAYLE REEKES

VIRGINIA LEE REYNOLDS

ANN LOUISE ROBERTSON

JUDITH EVELYN ROWE

SENIORS

NEDRA MARY RUDER

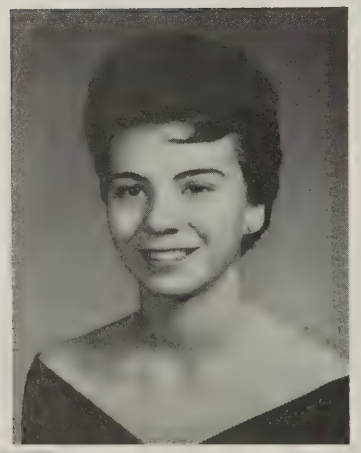

CAROLYN YVETTE RUFFIN

HELEN ELIZABETH SCHERMERHORN

SUSAN ALISON SCHLENK

DEE HARDING SCHRADER

ARTHUR PAGE SCHULTZ

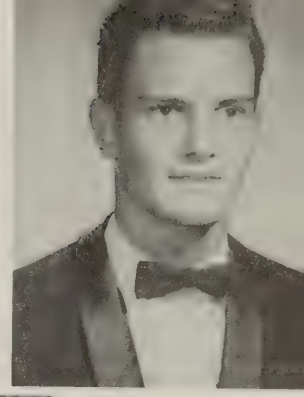

PATRICIA SUE SCHULTZ

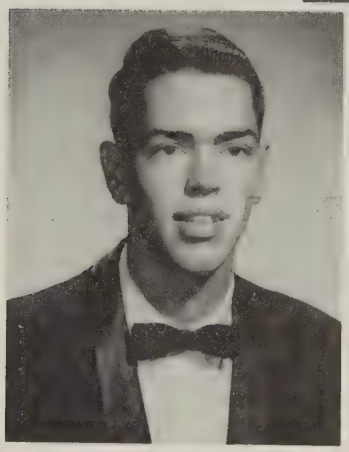

CLARENCE EDWARD SCOTT, JR.

CLASS OF '62

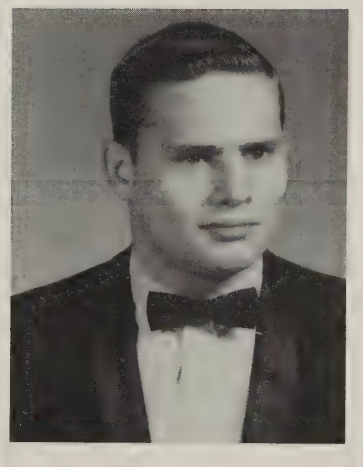

WILLIAM RUSSELL SEAY

DOLORES ROSE SEPULVEDA

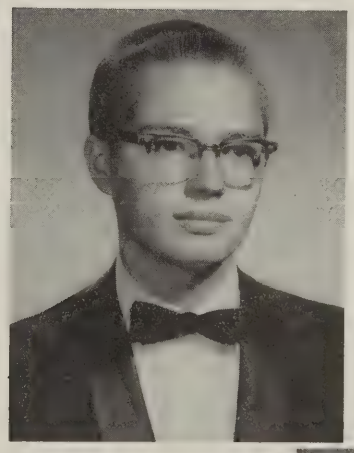

CHARLES HIGGINS SHERER

BRANTLEY BACHE SHIFLETT

KAY CAROLYN SHPIL

MARY KATHRYN SHRADER

PATRICIA ANN SIMMONS

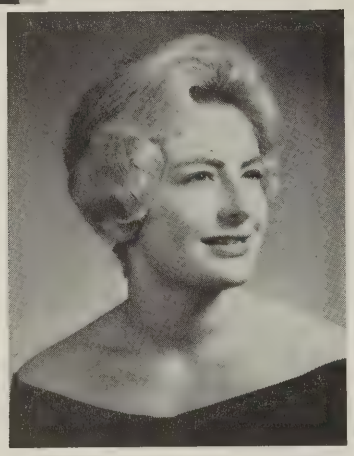

PATRICIA FAYE SLAUGHTER

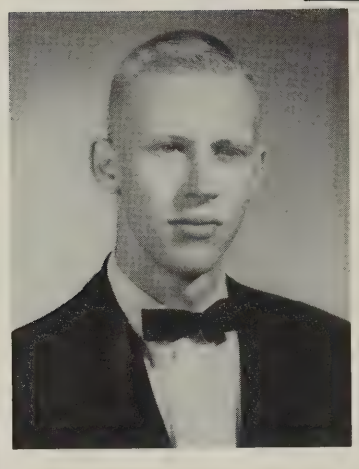

CHARLES RICHARD SLIDER

EUNICE KENNEDY SMITH

SENIORS

MARGARET ANN SMITH

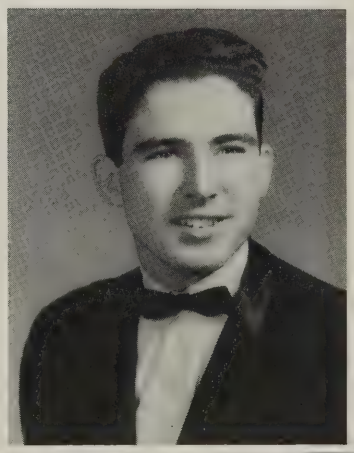

RAYMOND CLYDE SMITH

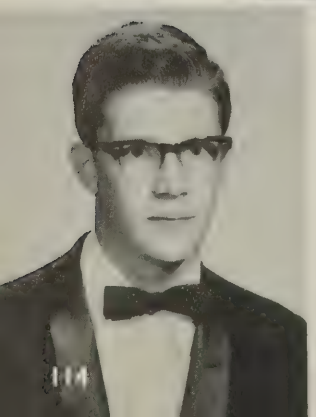

WILLIAM KERRISON SMITH

KENNETH DELWIN SNIDER

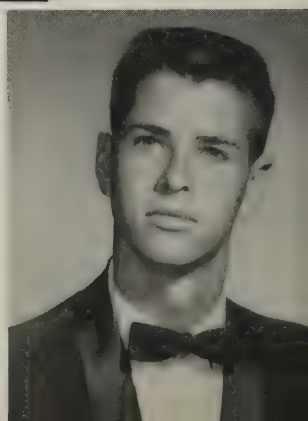

MARGUERITE ANN SPENCER

NANCY ELIZABETH STEVENS

MARY LYNNE STREET

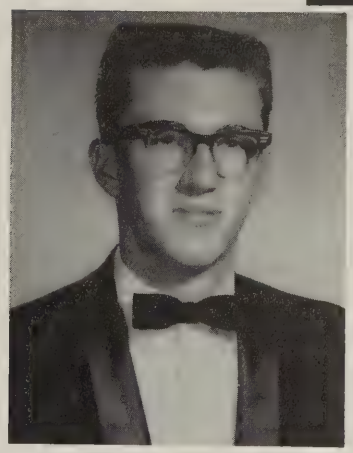

KENNETH RAY STUBBS

CLASS OF '62

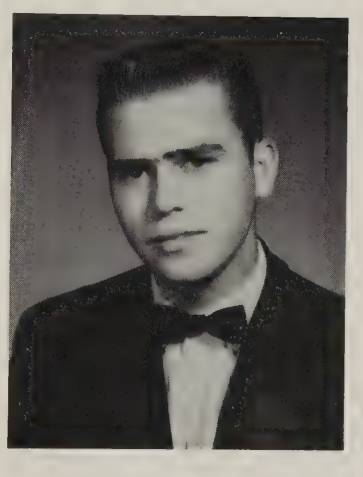

SAMUEL RENICK SUTTON, JR.

JAMES LEWIS SWINGLE

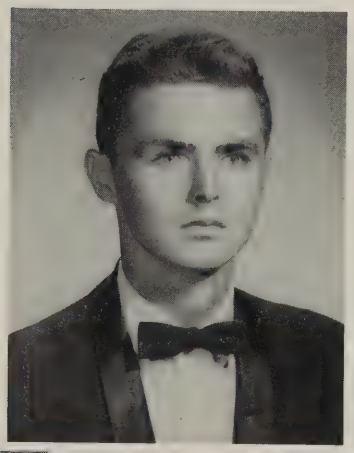

JEAN MURIEL SWINGLE

LOIS ELAINE TERRETTA

JAMES KEITH THOMSON, JR.

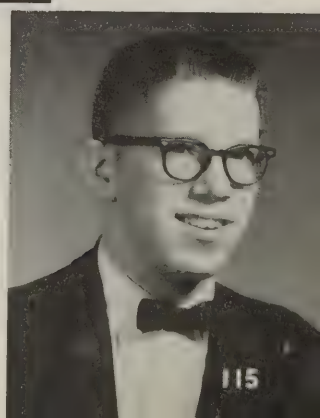

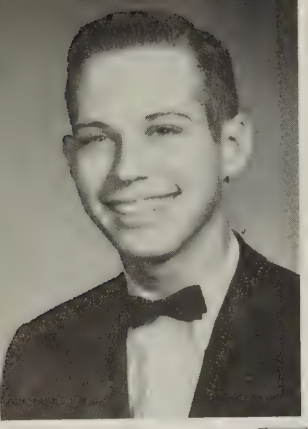

EDGAR ALLEN THORN

KEITH BARKSDALE THROCKMORTON

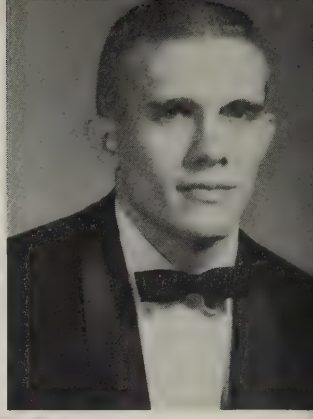

DONNIE ROGER TOLLEY

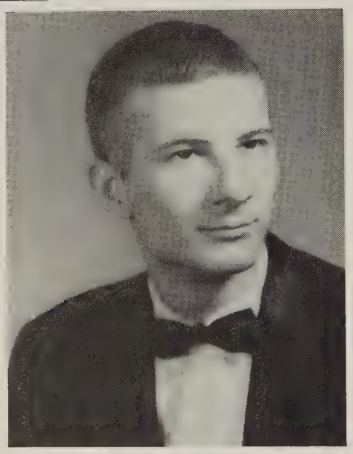

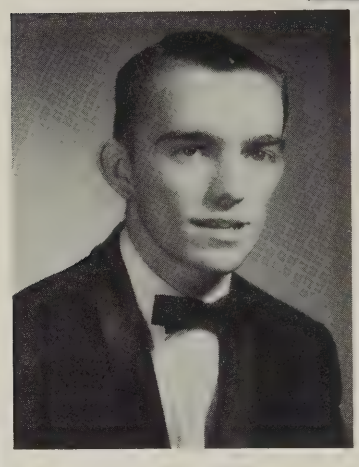

RICHARD DANIEL TOMLIN, JR.

EDGAR WAYNE TONEY

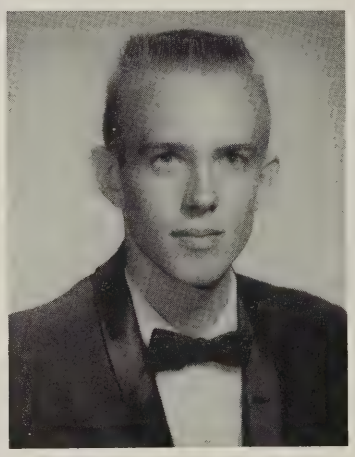

SENIORS

CAROL PAGE TRAYLOR

MARY ETTA TRAYLOR

BRENDA KAY TUCKER

RALPH DENNIS WACHTER, JR.

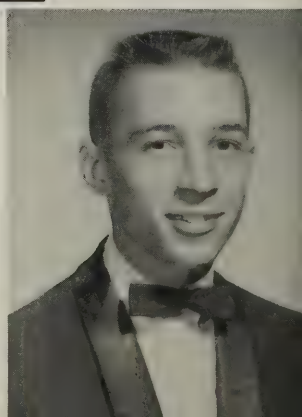

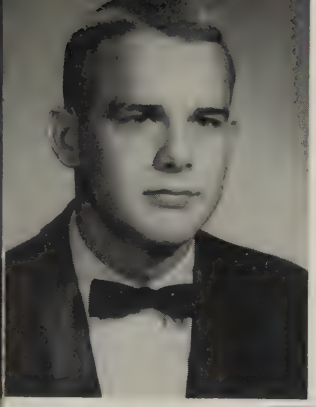

WALTER LEO WALESKI, JR.

MICHAEL LEE WARD

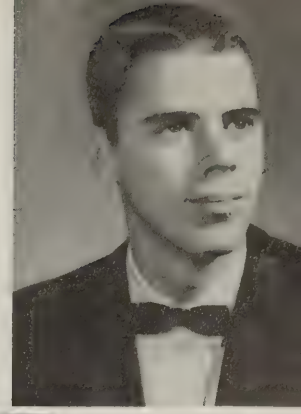

HAROLD WILLIAM WARREN

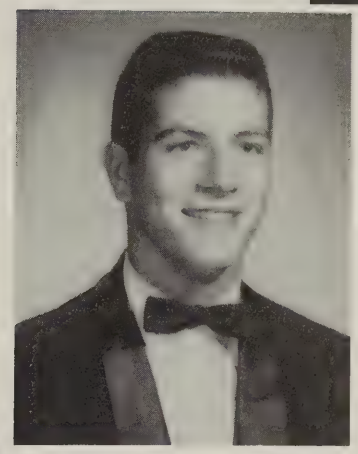

PETER F. WATKINS, JR.

CLASS OF '62

JAN WATSON

SUE CAROL WATTS

ROBERTA CAROLYN WEBSTER

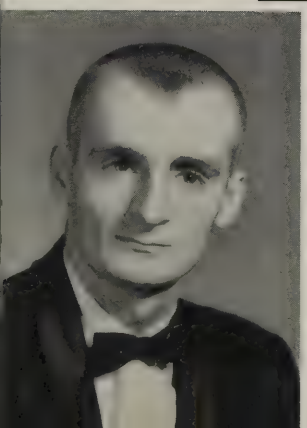

DONALD GLENN WERNER

RAYMOND LEE WERNER

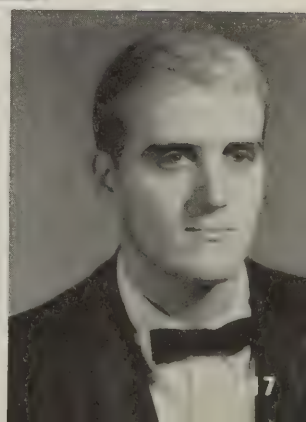

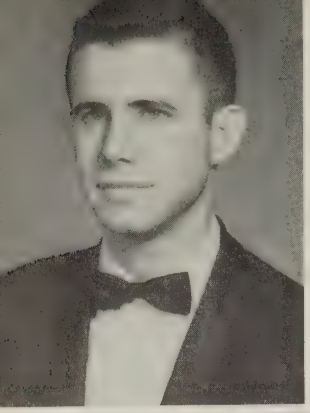

ROBERT ALFRED WEY

GAIL ANN WHISNANT

Eddie!
Good luck always in the future, and don't forget 'dat class'!
Joan

ELIZABETH SUE WHITE

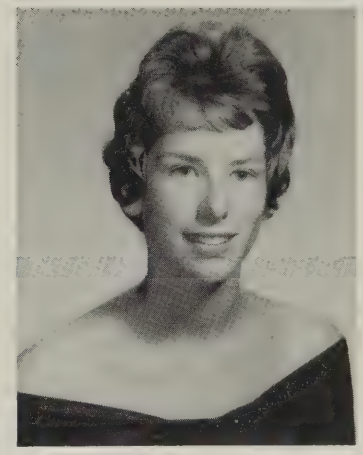

JOAN TURNER WHITLOCK

MARIE HENRY WICKHAM

SENIORS

ROGER INSELL WILCOX

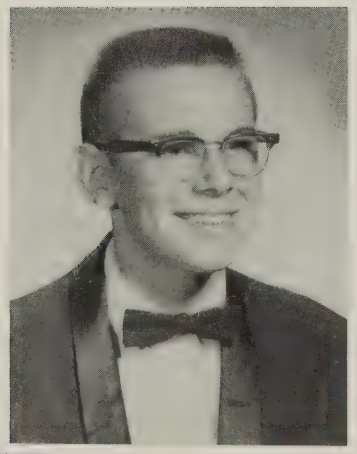

WYNONA LEWIS WILEY

EDITH LOUISE WILLIAMS

EVERETT LINTON WILLIAMS, JR.

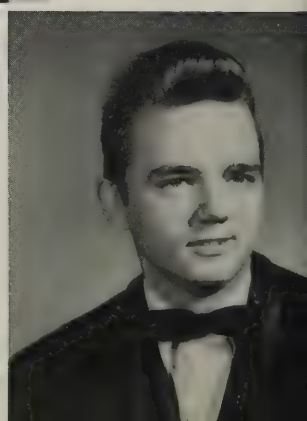

ROBERT GREGORY WILLIAMS

JOSEPHINE ANNE WILLINGHAM

ALVIN VERNON WILTSHIRE

CAROLYN LLOYD WILTSHIRE

CLASS OF '62

MARGUERITE JENNIE ROSE WINGO

HELEN IRENE WINTER

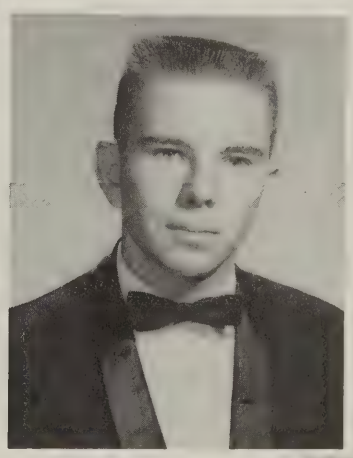

KENNETH GEORGE WOLF, JR.

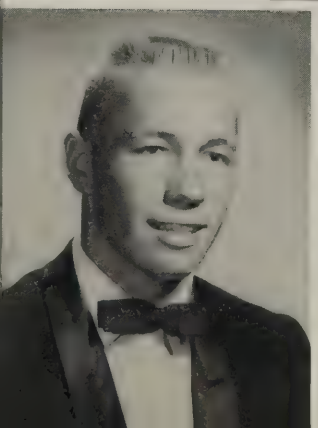

DOUGLAS SPINDLE WOOD, JR.

PHINEHAS LEATH WOOD

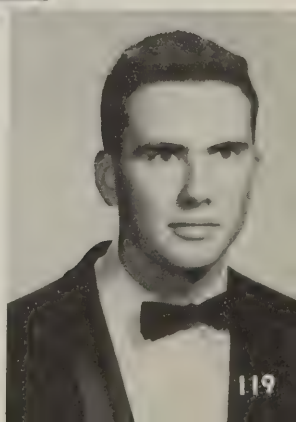

BEVERLY PURYEAR WYNNE

DAVID FRANK ZILETTI

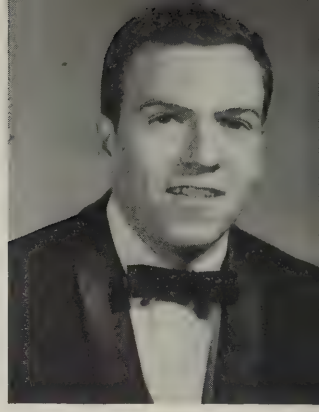

"Thank you, Miss Kelly, for a wonderful trip."

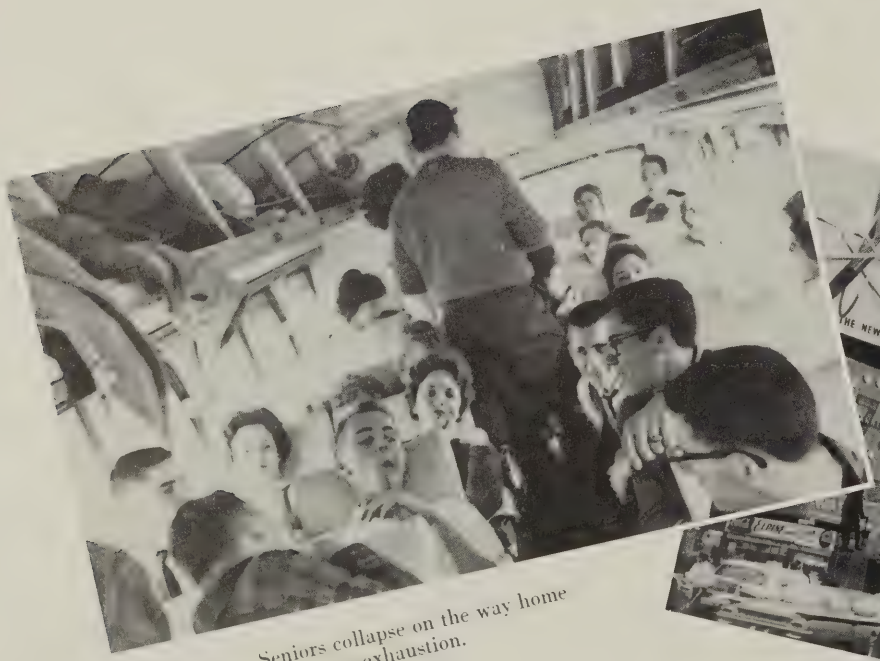

Seniors collapse on the way home from pure exhaustion.

This is how Broadway looked to many seniors.

Diane Kessler

Karen Diederich

Judy Pfeffer

Randy Rains

Bonnie Coakley

Bill Carroll

Courtney Owens

Judi Moss

Eddie Bielo

Bobby Gilbert

JoAnne Willingham

Eddie Hose

Beth Hewitt

Dave Ziletti

Pat Link

Dale Childress

Marvin Berry

Doug Hurst

Heath Rada

Bobby Jones

James Kay

Suzanne Burton

Margaret Smith

Carol Armstrong

Bonnie Mabry

Helen Schermerhorn

Linda Boyd

Betty Campbell

EXAMS
PROM
HISTORY
a+b=c
MEMORIES
Blue
Red
RAH!

JUNIORS

JUNIOR OFFICERS—Diana Johnson, treasurer; Bruce Dickens, president; Ruth Stuck, secretary; Ken Crooks, vice-president.

JUNIOR COUNCIL — FIRST ROW: Sidney Williams, Connie Cage, Marsha Owens, Mary Lewis, Barbara Lewis, Patty Bethune. SECOND ROW: Sandy Crews, Judy Moore, Kay Burnett, Pat Shands, Vivian Flammia. THIRD ROW: Edlow Barker, Kippy Robertson, Tommy Scott.

Lynn Allison, Kay Anderson, Nancy Anderson, Patricia Anderson, William Arbogast, James Armstrong, Jon Armstrong, Wayne Armstrong, Frank Ashe, Sandra Atkinson, Ronnie Axselle, Clarice Baldwin.

Janice Baldwin, Edlow Barker, Pat Barnett, Luther Bartrug, Herbert Bass, Barbara Baughan, James Baughan, Bob Benson, Diane Berguin, Peggy Berkeley, Patty Bethune, Billy Binns.

Larry Bishop, Bobby Blake, Bobby Bluford, Denyse Blunt, Wanda Bonovitch, Vivian Bowles, Roger Boykin, Gail Brewer, Nancy Briggs, Ronald Brooks, Mike Broughton, Barbara Brown.

Barbara Britt, Bobby Browning, Ronnie Bugnar, Kay Burnette, Alice Burks, Neal Burton, Connie Cage, Pat Campbell, Randy Canipe, Mark Cardoza, Ronnie Carmine, Wayne Carrier.

JUNIORS

CLASS OF '63

Jill Carter, Phyllis Causby, Diane Chandler, Judi Charlton, Carol Childress, Carolyn Church, Lucy Clark, James Clarke, Jerry Clarke, Carolyn Cobb, Lowell Coleman, Janice Collier.

Gloria Collins, Preston Colbert, Pete Collins, Jackie Collison, Linda Copeland, Janet Copple, Cheryl Corbett, Harold Costley, Arthur Cox, Pat Craven, Joan Crenshaw, Sandra Crews.

Ken Crooks, Bobby Davis, Linda Davis, Bruce Dickens, Danny Dixon, Vonnie Dorsett, Harriet Drake, Jean Duke, Billy Dunaway, Jackie Dyson, James Dziedzic, Bill Edmonson.

Melvin Edwards, Lana Eisbacher, Pat Ellsworth, Tricia Eure, Mike Evans, Shirley Faircloth, Patsy Faulconer, Virginia Ferguson, Ellett Fields, Genine Fields, Melvin Fields, Carol Flammia.

JUNIORS

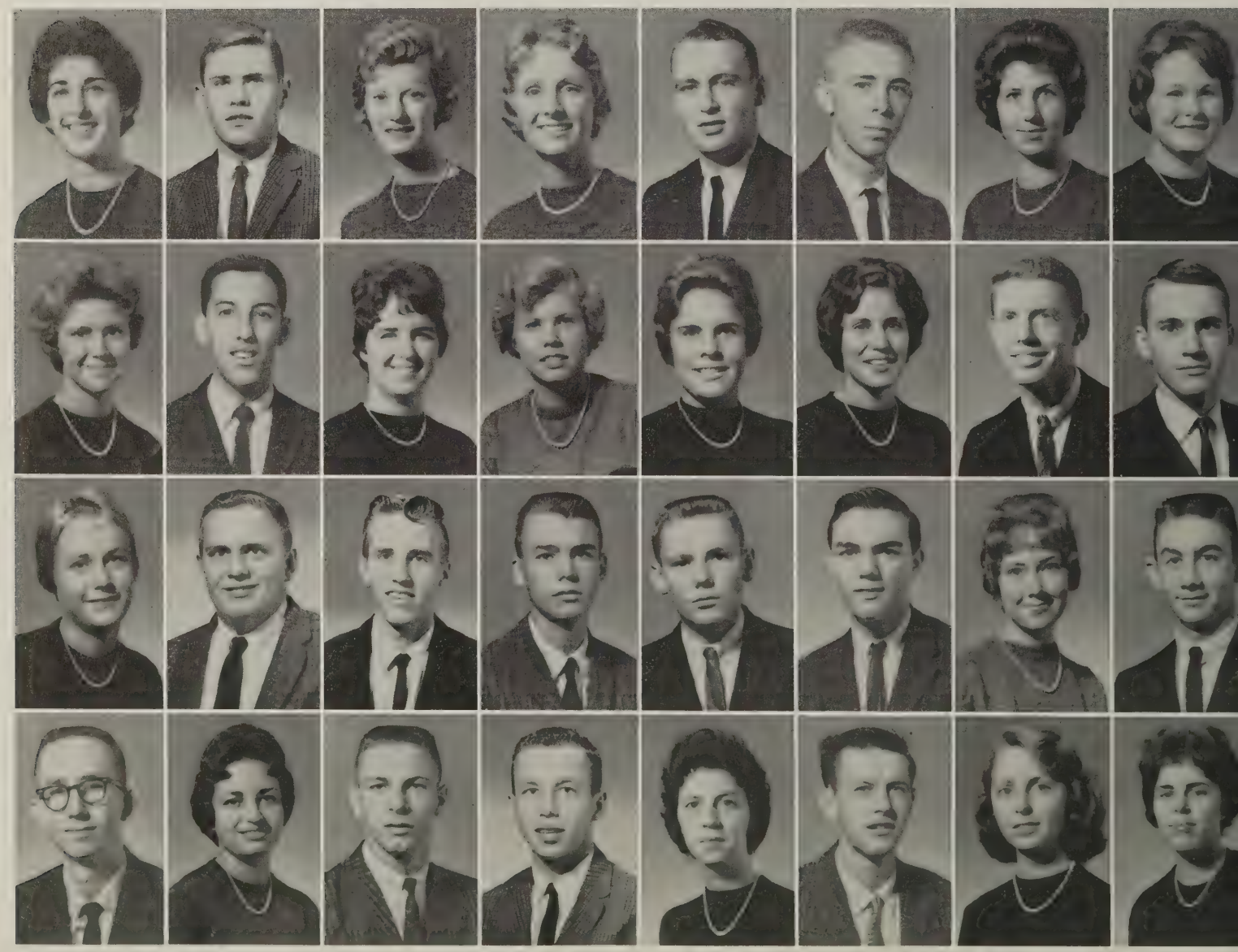

CLASS OF '63

Vivian Flammia, Steve Flemming, Lois Flournoy, Diane Foos, David Ford, Tommy Foster, Ann Fox, Peggy Frazier, Brenda French, Joan Fulcher, Kitty Galloway, Pat Galloway.

Phyllis Gammon, Dennis Garza, Carolyn Gasser, Carolyn Gentry, Betty Mae Gibson, Mary Lou Giddings, Linwood Gilman, Dave Glover, Susan Glover, Jane Goble, Betty Jean Goin, Brenda Gooch.

Sandra Goodman, Billy Gough, Lee Griggs, Wayne Guenther, Roger Gulak, Frank Gunzburg, Vicki Haab, Earl Haddon, Sherry Hahn, Nancy Hicks, Paul Hall, Tommy Hall.

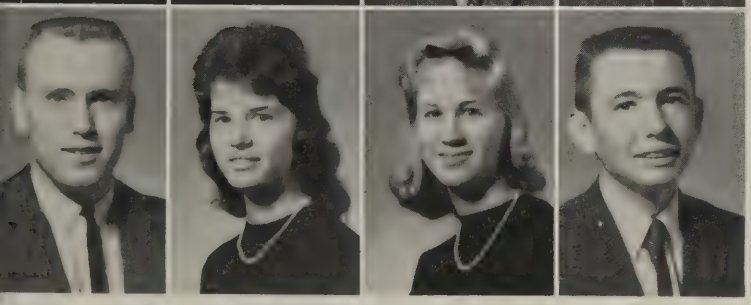

Douglas Harkey, Connie Harler, Jimmy Harper, Ronnie Harper, Janice Harris, Jimmy Harris, Madeleine Hart, Sheri Haskins, Lewis Hamilton, Pat Hiers, Marsha Hines, Sonny Haynes.

Debbie Hedley, Warren Heenan, Kenny Henley, Judy Herrick, Anne Heubi, Billy Hillman, Sharon Hillscher, Wayne Hodnett, Bobby Hollins, Jerri Holmes, Jerry Hostetter, Sue Hudnall.

Georgie Carol Hughes, Sandra Hughes, Bob Hutchins, Larry James, Randy James, Linda Jenkins, Marion Johns, Diana Johnson, Mary Ann Johnson, Ronnie Johnson, Warren Johnson, Barrie Jones.

Butch Jones, Sandra Jones, Sandra Kay Jones, Karl Kammerling, Lenny Kammeter, Sharon Kaufelt, George Kelley, LaVerne Kelley, Carroll Kelly, David King, Marion King, Bill Kiniry.

Richard Klotz, Tommy Krueger, Jo Lee Kunzler, Alice Lamb, Janet Lancaster, Linda Lawerence, Roberta Lear, Cokey Lee, Linda Lee, Paul Lemacks, Barbara Lewis, Mary Lewis.

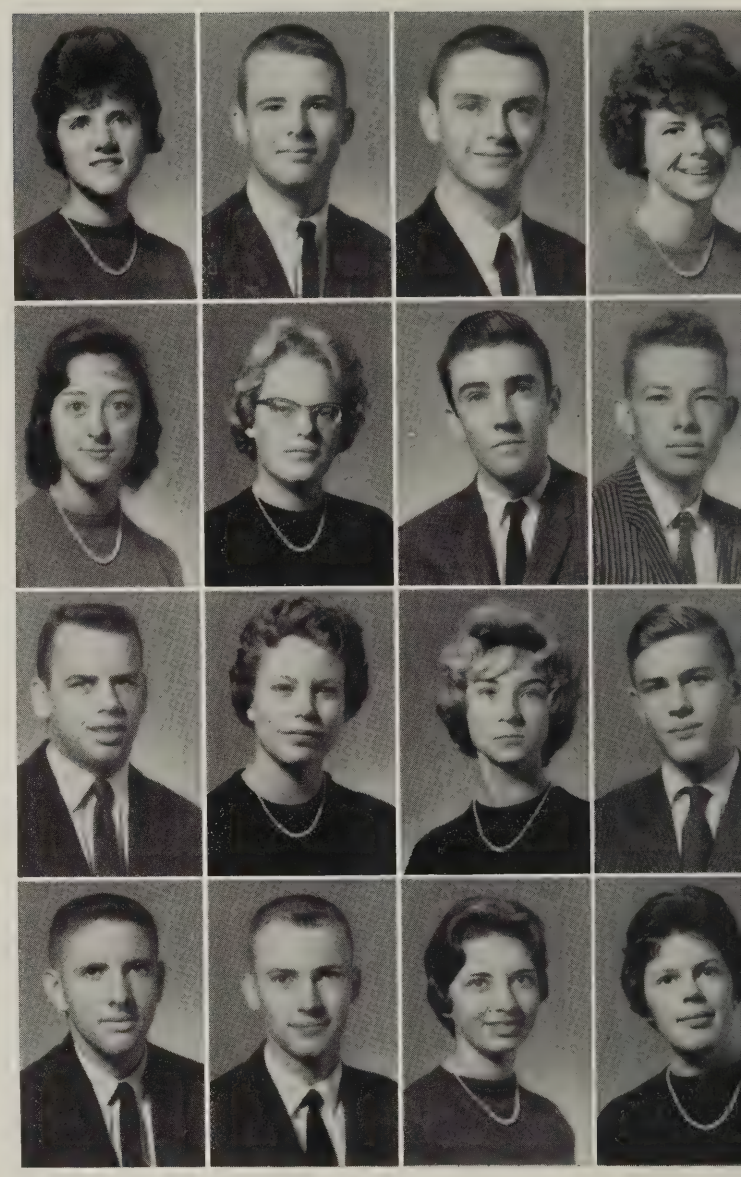

JUNIORS

CLASS OF '63

John Light, Kenny Long, Barbara Magee, Steve Magee, Frank Magner, Sandra Maher, Diane Marchant, Carolyn Martin, Darenda Martin, Helen Martin, Ray Martin, Phil Mason.

Jean Mass, Sandra Matthews, Benny Mattox, Debbie McCann, Tommy McCants, Carolyn McCarn, Dana McNair, Faye Meck, Janice Melton, Bonnie Miller, J. T. Miller, Peggy Miller.

Diane Monahan, Donna Moore, Judy Moore, Robert Moore, Bill Morgan, Bob Morris, Margaret Moseley, Libby Mounts, John Moyer, Elizabeth Murphey, Robert Neisz, Laura Jo Newton.

Joan Nixon, Joan Norcock, Martha Nunn, Freddy Ochs, Bob O'Hare, Elizabeth O'Mara, John Orrock, Brenda Overton, Marsha Owens, Wayne Parker, Larry Parpart, Betty Parrish.

JUNIORS

CLASS OF '63

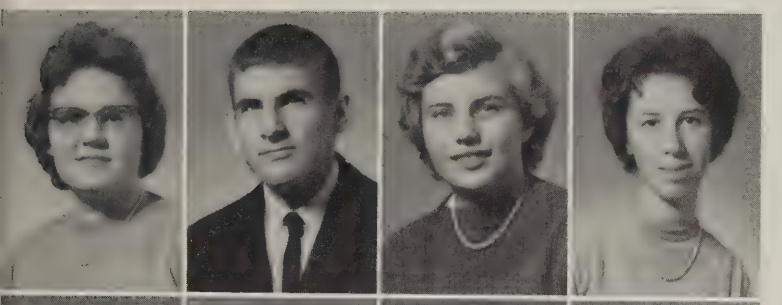

David Parrish, Patsy Peregory, Judy Petera, Ricky Pfitzner, Jimmy Phillips, Linda Photakus, Nancy Pitts, Ann Pittman, Jo Ann Pope, Eugene Potter, Ray Pribble, Claudia Pultz.

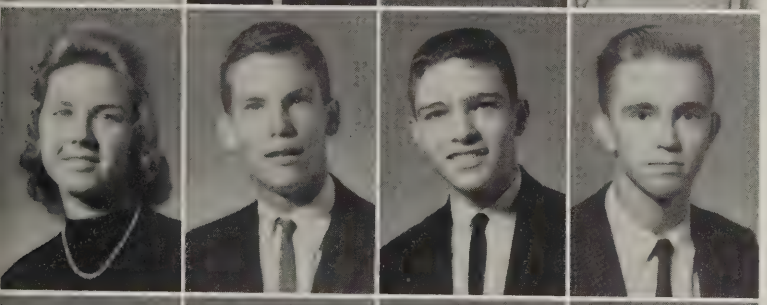

Judy Puster, Camilla Quarles, Tim Raiford, David Reynolds, Mary Rhymes, Betty Richardson, Allen Riggins, Archa Robertson, Diane Robertson, Willis Robertson, Bill Robey, Ray Robins.

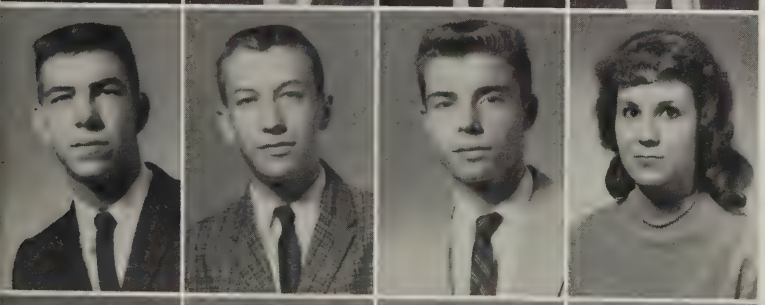

Betty Jo Robinson, Kippy Robinson, Judy Royall, Larry Royster, Barbara Ruby, Carolyn Ruziak, Andy Rybezak, Mary Rybezak, Herbert Salmon, David Samuels, Lester Sapp, Linda Savage.

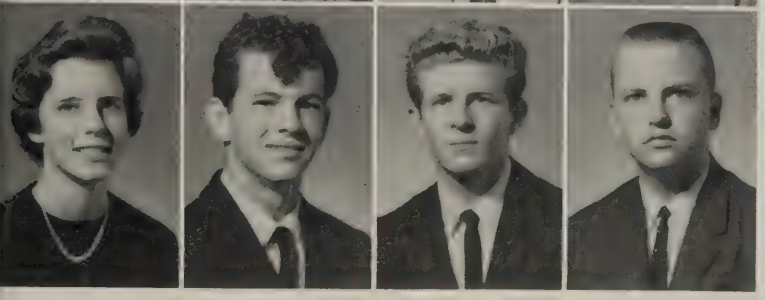

Jim Schermerhorn, Linda Schermerhorn, Tommy Scott, Judy Sculthorpe, Barbara Sell, Pat Shands, Lucy Shelton, Calvin Shook, Pat Siegfried, Billy Sirles, Bobby Sirles, Alan Smith.

Martha Rose
Houston Smith
Jimmy Smith
Gail Spicer
Ken Spicer
Edward Sprouse
David Steger

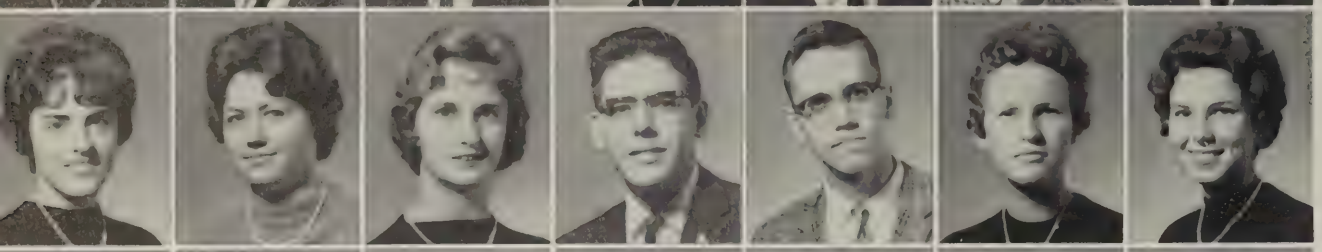

Sonya Steinman
Carolyn Stevens
Jackie Stewart
Richard Stine
D. Strouswold
Ruth Stuck
Linda Tabscott

Douglas Tanner
Bonnie Taylor
Charles Taylor
Jimmy Taylor
Wayne Tennent
Roy Thacker
Carol Thomas

Linda Thomas
Russell Thurston
Tommy Tiller
Warren Timms
Clara Tinsley
Wayne Topping
Paul Tribble

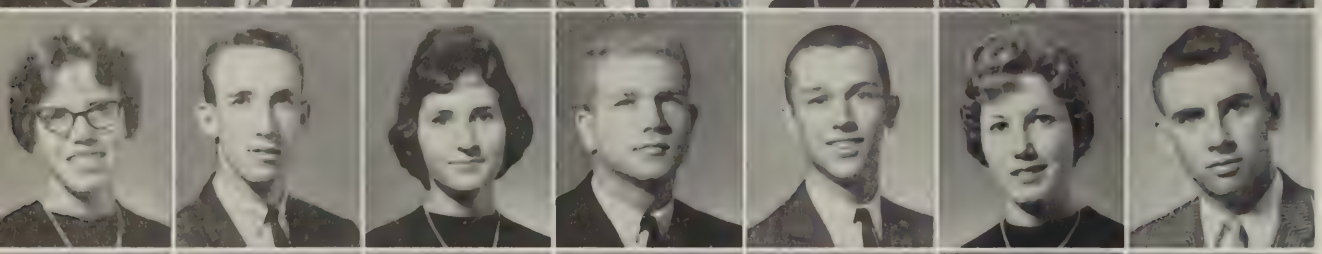

Lou Tyler
Durwood Usry
Brenda Wade
Albert Walker
Jimmy Walker
Mary Walters
Lloyd Watson

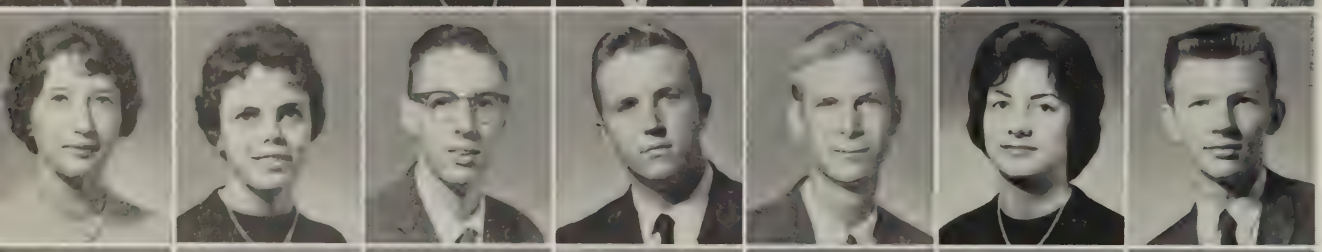

Gail Watts
Bette Wickham
Warren Winner
Chuck White
Larry White
Sue White
William White

Susan Whitford
Betty J. Whitlo
June Wilber
Karen Wiles
Rickilu Wilkinson
David Williams
Sydney Williams

Faye Willis
Wayne Willis
Kay Wilson
George Wood
Shirley Woodward
Carolyn Wright
Buzzy Wynne

SOPHOMORE OFFICERS—Faye LeSueur, treasurer; Shep Blue, secretary; Emily Jenkins, vice-president; Carolyn Bethune, president.

SOPHOMORES

SOPHOMORE COUNCIL
FIRST ROW: Kitty Tozer, Carolyn Barr, Bret Vouse, Ellen Walinski. SECOND ROW: Linda Cox, Dale Morris, Nan Kelly, Nancy Wills, Carol Woodward. THIRD ROW: Doug Curtler, Ginny Johnson, Ronnie Hughes.

SOPHOMORES

Ellen Allen
Nancy Allen

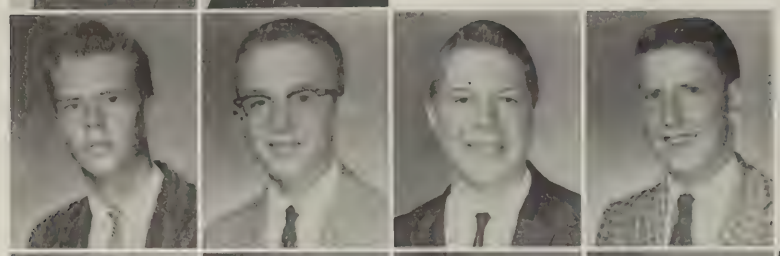

Bob Alston
Mason Alvis
Bill Ancarrow
Mike Anderson

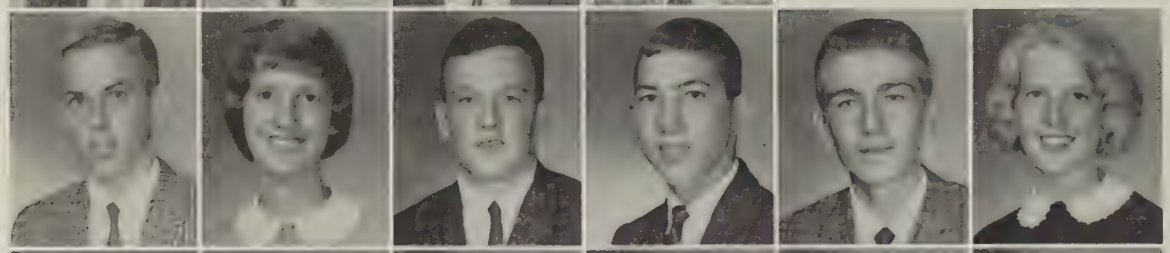

Bill Andrews
Shirley Appel
Andy Arhart
Dave Arthur
Al Aslet
Kathaleen Atack

Verlin Atkinson
Gayle Ayers
Franklin Bahen
Dorothy Bailery
Jack Bailey
Jerry Bailey

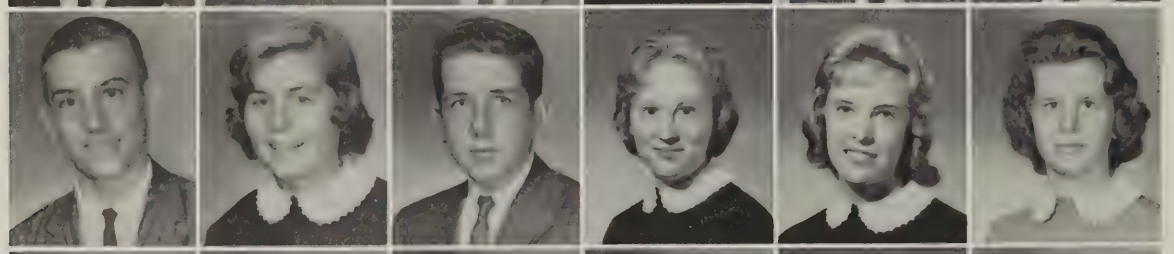

Kenny Barber
Helen Barlow
George Barross
Linda Barnes
Brenda Baughn
Diane Baughn

David Beecher
Linda Bell
Marion Bell
Gayle Bennett
Carolyn Bethune
Bonnie Bishof

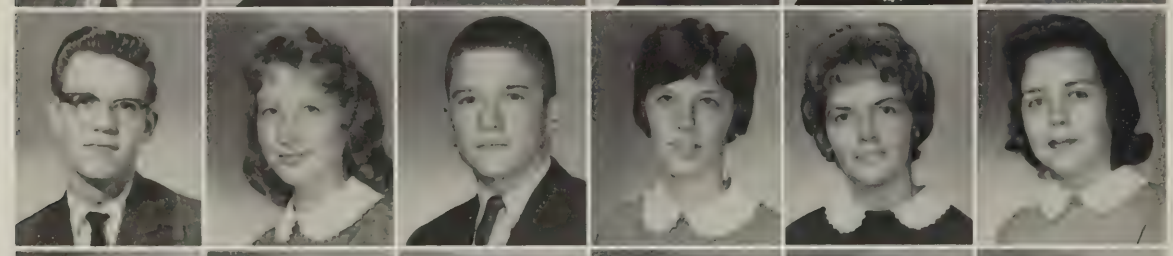

Billy Blake
Patty Blanchard
Alfred Blencowe
Shep Blue
Colleen Bollinger
Brenda Bourne

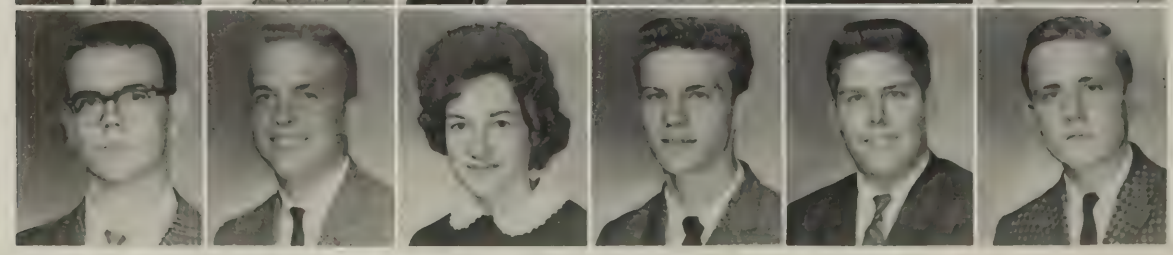

Cary Bowden
Richie Bowles
Joan Bowling
Raymond Bowyer
Larry Bracken
Wayne Breeden

CLASS OF '64

Joe Broach
Danny Broaddus

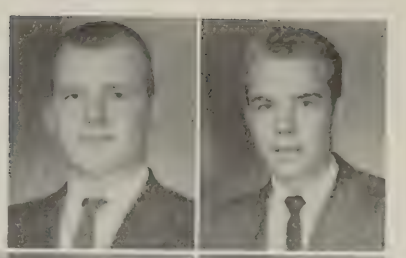

Marilyn Brosius
Richard Brown
Carol Burdette
Margaret Burk

Donnie Burton
Ronnie Burton
Douglas Carroll
Barbara Carson
Diane Cassell
Nancy Cerutti

Walter Chalkley
Gene Chandler
Patsy Chandler
David Chenault
Susan Clark
Gloria Clary

Macon Clement
Liz Clements
Linda Cleveland
Diane Cole
Jimmy Coleman
Billy Cook

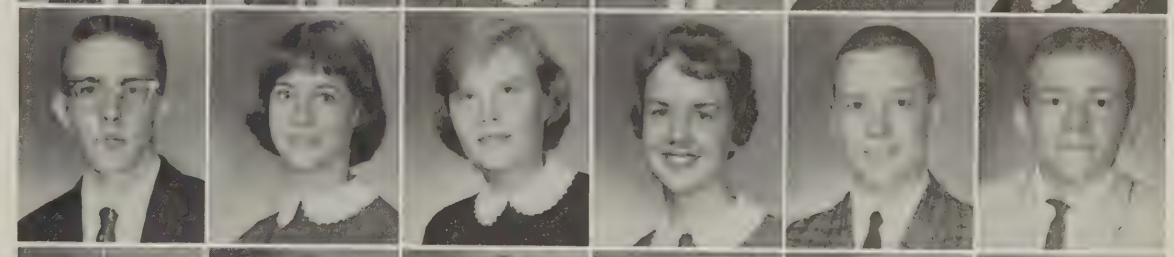

Lynn Cooke
Marie Coon
Joyce Council
Judy Cox
Linda Cox
Randy Cullinan

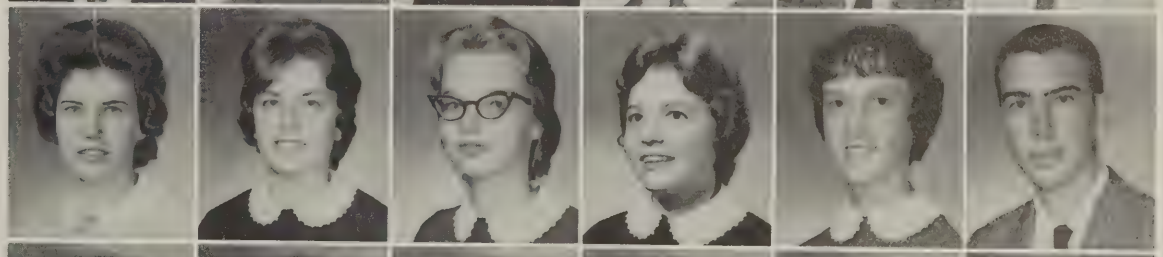

Becky Cumbee
Theresa Curl
Doug Curtler
Margie Dabney
Diane Dale
Carole Damiani

Larry Darby
Kenneth Darden
Keith Daugherty
Jimmey Davidson
Betty Davis
Larry Davis

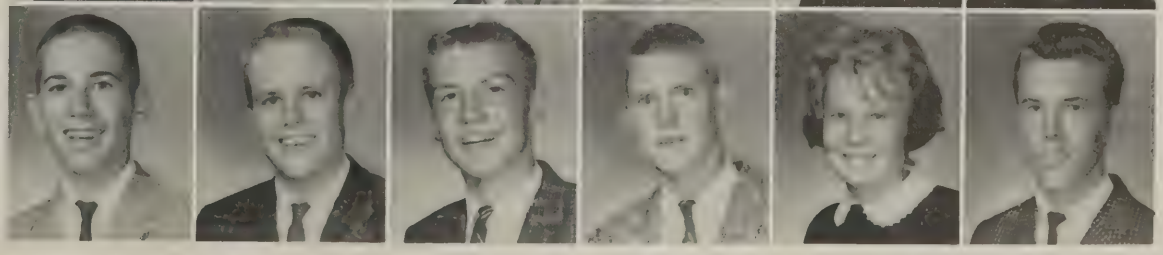

SOPHOMORES

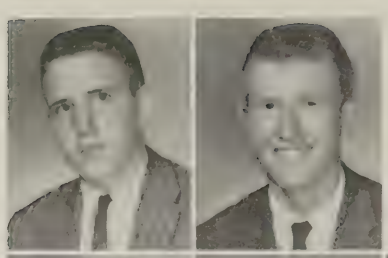

Ronnie Davis
Calvin Dawson

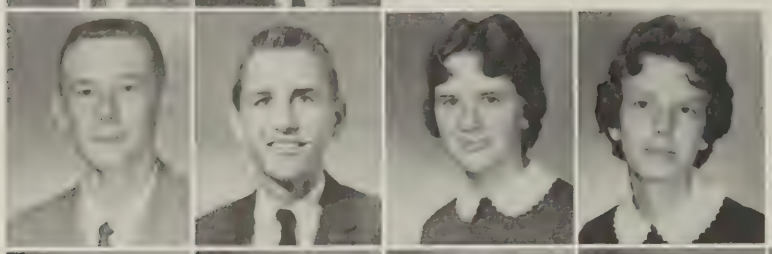

Danny Dean
James Dean
Sharon Denton
Flora Dickerson

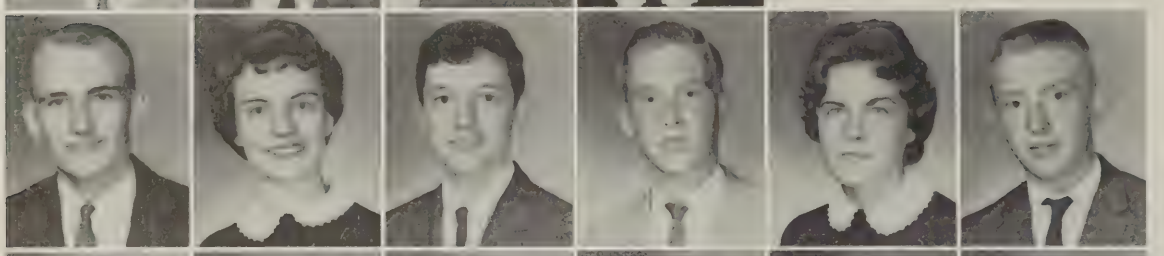

Carroll Dinan
Margaret Dinan
Sam Doufour
Carlton Draine
Carol Drinnon
Jimmy Drews

Brenda Durrett
Gayle Duke
Joan Duke
Wayne Eaves
Dianne Eck
Henry Eddleton

Mary Edwards
Mildred Edwards
Bo Ellett
Betty Elliott
Rodney Elliott
Jimmy Ellis

Gary Enderle
Bill Ennis
Katy Epley
Brenda Evans
Laura Evans
Lannie Farmer

Ronnie Farthing
Steve Ferrell
Ann Field
Marty Fleming
Hugh Flippen
Margaret Floyd

Dan Ford
Elizabeth Foster
Barbara Fox
Brenda Fredericksen
Cheryl Freeman
Russell Galloway

CLASS OF '64

Robert Gammon
Bobby Garis

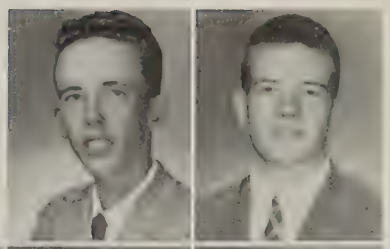

Ramsey Geyer
Susan Geyge
Lucy Gibson
Bobby Gilis

Judie Giles
Meredith Gill
Brenda Goin
Gail Golden
Faye Gordon
Harold Groome

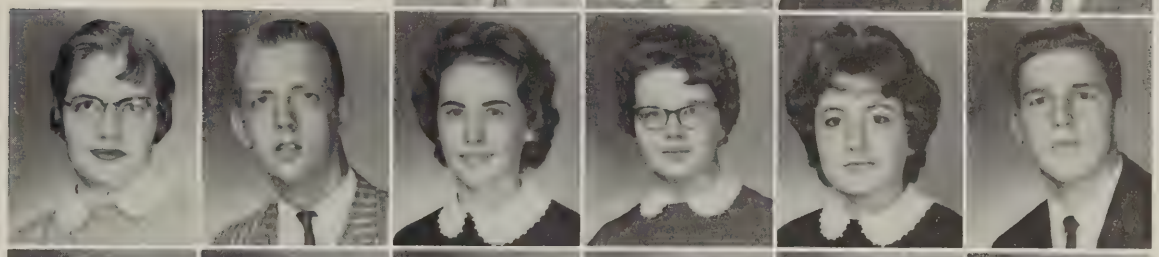

Nancy Gratz
Nancy Greenfield
Morris Grubbs
Ann Gulak
Mike Guthrie
Judy Guthrow

Dana Harding
Diane Harding
Allen Hall
Diane Hall
E. C. Hamm
Pat Hamner

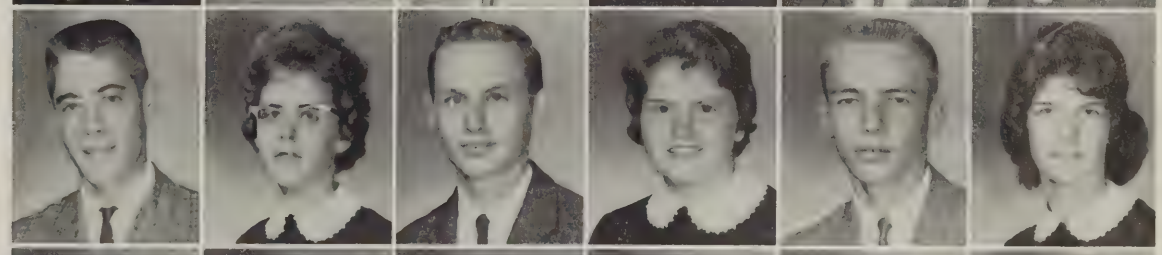

Carol Hampton
Johnny Hancock
Nancy Hargrave
Tommy Harrell
Glenn Harris
Jimmy Harris

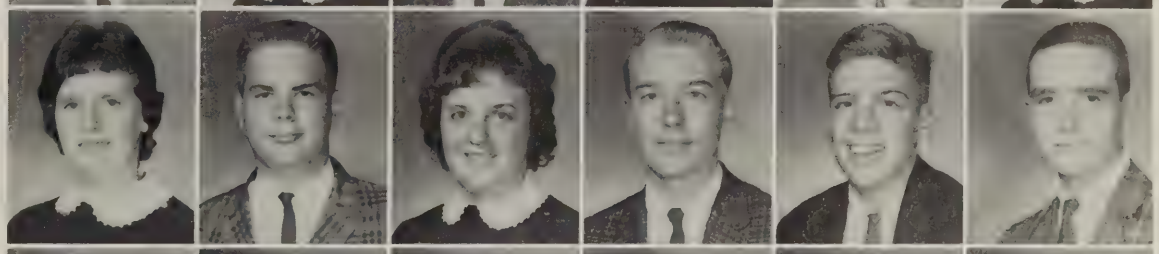

Jimmy Harris
Pat Harris
Richard Harris
Paul Hash
Marie Haynes
Malcolm Heffer

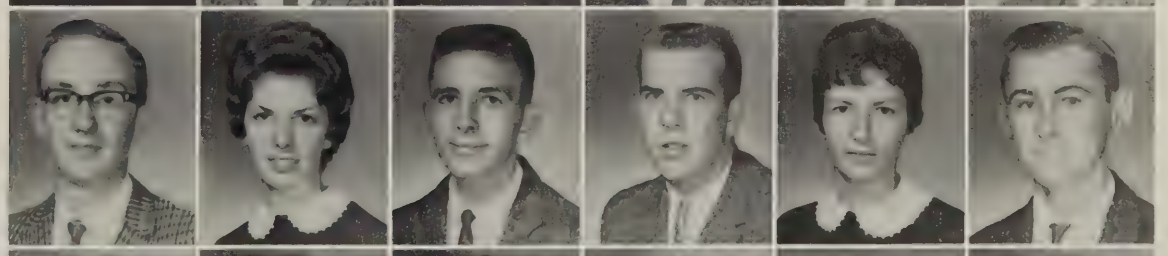

Doris Heflebower
Barbara Heit
Carolyn Heit
Julia Heit
Fran Herman
Diane Herring

SOPHOMORES

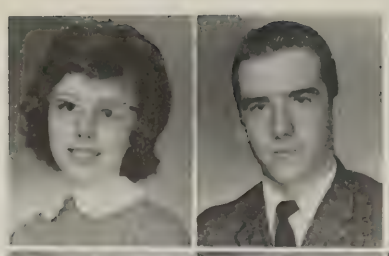

Nancy Hicks
Johnny Hill

Tommy Hobson
Betty Hoehns
Carol Hoehns
Sylvia Hoehns

Carolyn Hohubaun
Marie Holloway
Nancy Hollowell
Frances Holton
Sandra Hord
Darlene Hmoryak

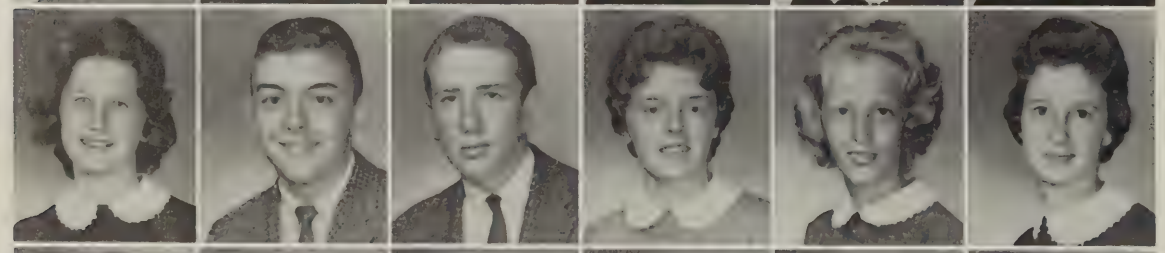

Gloria Hughes
Ronnie Hughes
Nick Hughey
Carolyn Jarrett
Gennie Jeanley
Emily Jenkins

Ginny Lee Johnson
Joan Johnson
Johnny Johnson
June Johnson
Tommy Johnson
Mimi Jones

Terry Jones
Jim Keeton
Bob Kelley
Nan Kelly
Patsy Kelley
Sandra Kelley

Mary Beth Kemp
Johnny King
Sandra Knaub
Irene Kostyk
Janet Kramer
Reggie Krueger

Tommy Lee
Mary Ellen LeStourgeon
Faye LeSueur
Barbara Lewis
Steve Lewis
Harold Light

CLASS OF '64

Terry Lindsey
Del Lipe

Stiles Livengood
Judy Long
Joyce Loving
Billy Luck

Linda Luck
Richard Lunde
Carole Mackey
Walter Marsh
Carolyn Martin
Frank Mason

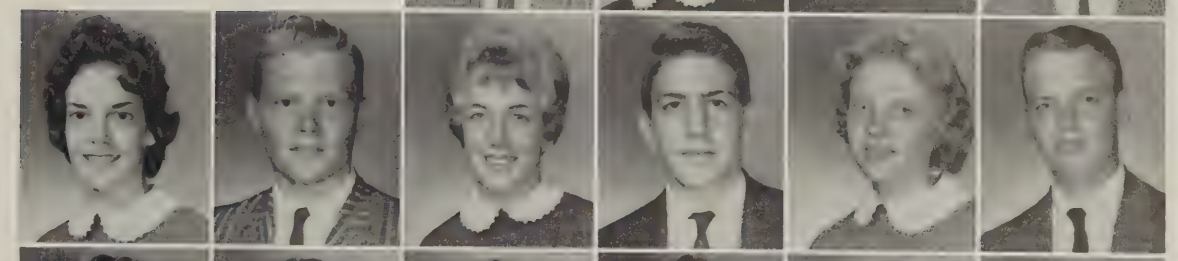

Judy Matheny
Bobby Matthews
Dennis Mattox
Barbara Maxey
Tommy Maxwell
Ted Mayo

Kathy Mays
Sara McCabe
Carolyn McCloud
Mary McDaniel
Diane McGehee
Diane McGinnis

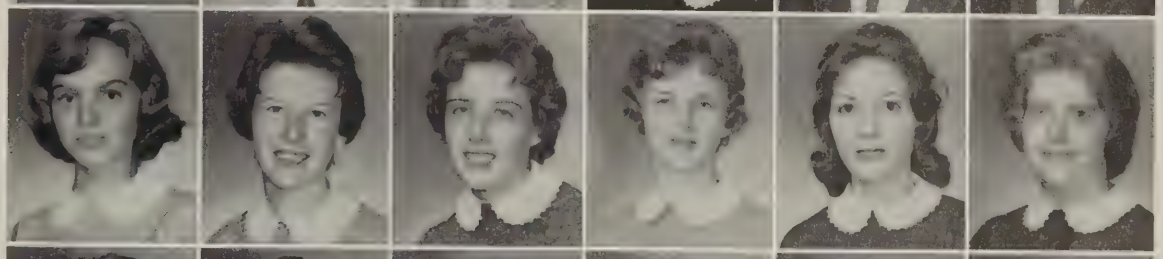

Donna McGuinn
Barbara McKenney
Diane McLean
Bobby McMillan
Jimmy McMillian
Chris Meadows

Barbara Meridith
Tommy Meredith
Charlene Michael
Jackie Miller
Steve Millingten
Wayne Mitchell

Pat Monahan
Mary Monte
Linwood Morecock
Suzette Moore
Bob Morris
Dale Morris

SOPHOMORES

Polly Mullinix
Pat Murphy

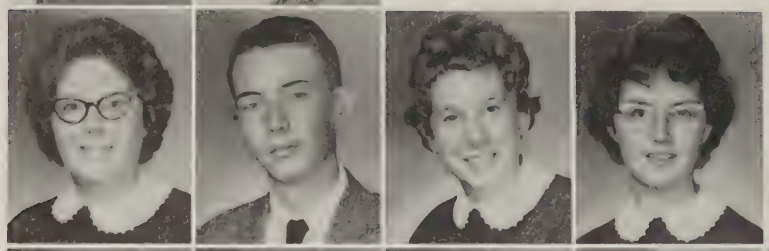

Cindy Myers
Gary Narron
Sandra Nash
Marie Neueu

Richard Nichols
Nina Noel
Marion Nuchols
Barbara Nuckols
Beverly Nuckols
Sandra O'Donahue

Kathy O'Donnell
Pat O'Donnel
Grace Oliver
Betty Jean Pace
Dwight Paine
Sharon Pamperin

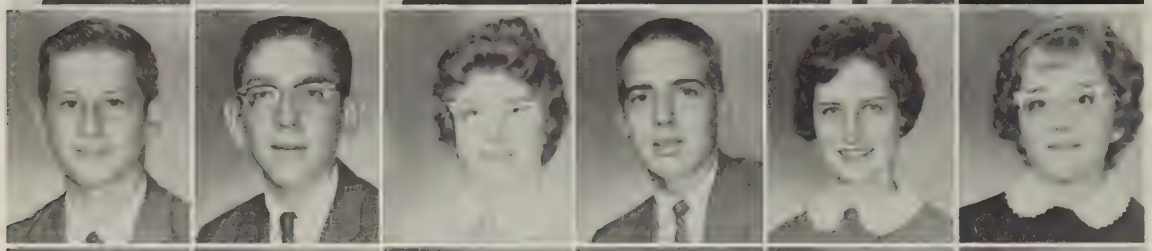

Buddy Pappas
Bobby Parker
Ann Parrish
Melton Parrish
Patti Payne
Carol Peck

Tommy Pedigo
Robert Perkins
Wayne Perkins
Patsy Peters
Eric Peterson
Jackie Phillips

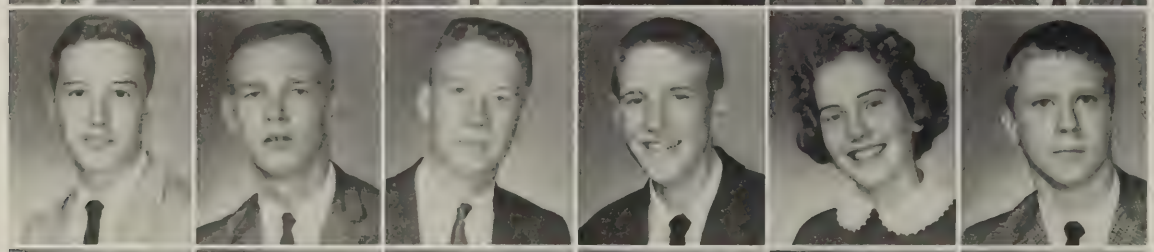

Ronnie Philips
Jimmy Poates
Clyde Poole
Bobby Porter
Linda Propst
Allen Pryor

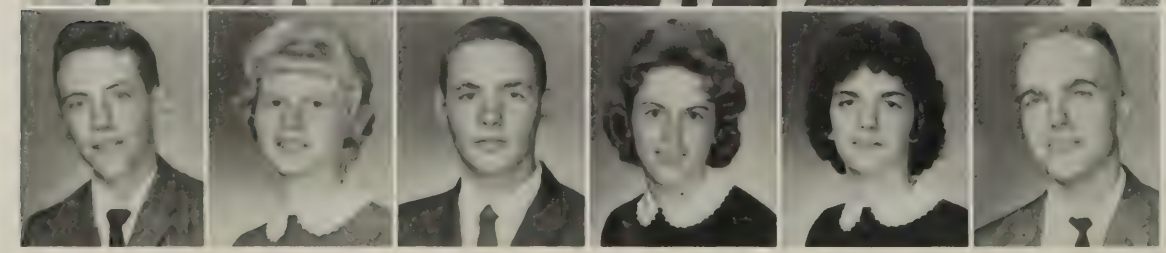

Chris Quinby
Beverly Ragsdale
Larry Rampe
Kay Ranson
Beverly Redford
Bob Redford

CLASS OF '64

Paul Reichens
Barbara Rennie

Brenda Rice
Pat Roberts
Brenda Robertson
John Robertson

Debbie Robinson
Jerry Robinson
Anita Rockwell
Paul Rollison
Jo Carol Rooker
Alfred Rose

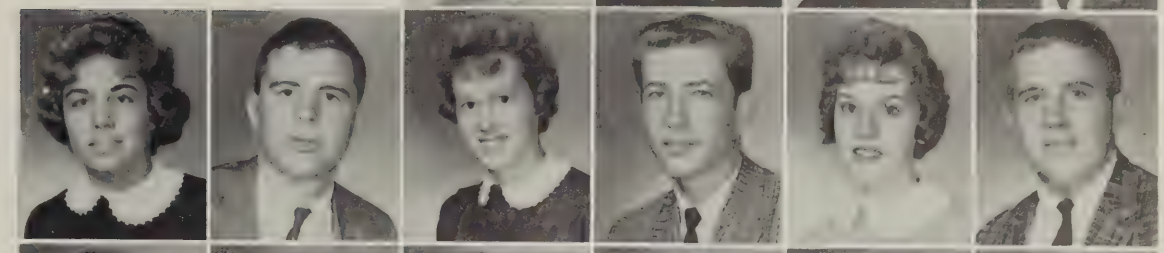

Mary Rose
Yvonne Rudd
Jimmy Rudolph
Jerri Ruffin
Wilma Rutherford
Diane Sage

Patsy Sage
Martha Salmon
Glenda Sargent
Jim Saterfield
Dale Saunders
Ray Saunders

George Schiener
Summer Schlemis
Barbara Scott
Gerry Scott
Peggy Sculthorpe
Robert Seal

Mary Seward
Johnny Shanholtz
Douglas Shaw
Carolyn Shelton
Sue Sheeron
Neade Shore

Ellen Shuart
Flora Sikkelee
Joyce Simms
Ernnis Slaughter
Susan Slider
Pete Smith

SOPHOMORES

Welford Smith
Billy Spiller

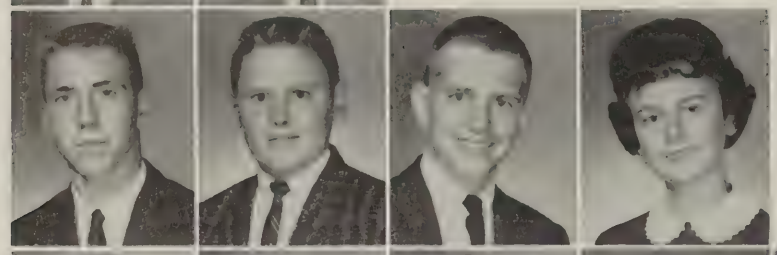

Wilson Sprenkle
Robert Sprout
Denys Steger
Dianne Stephens

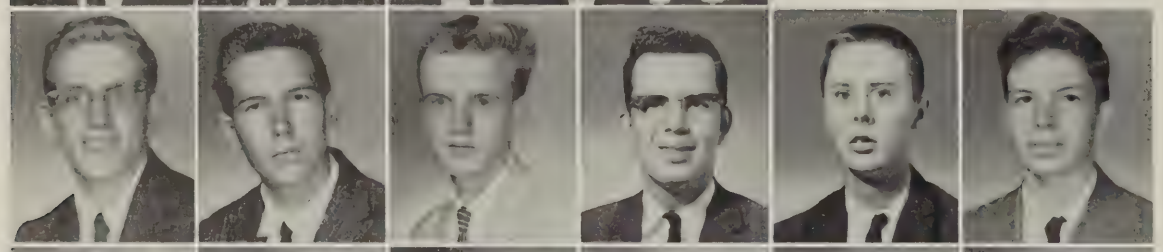

Skip Stockdon
Robert Stone
Richard Swann
Alton Tate
Bobby Throckmorton
Ronnie Tate

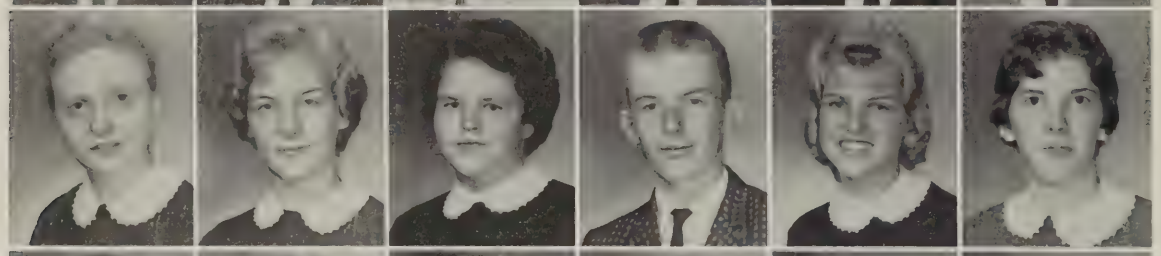

Hildred Taylor
Pat Temple
Diann Terry
Ernest Thomas
Nancy Thomas
Martha Thompson

Helen Tignor
Joyce Todd
Marie Tolnay
Kitty Tozer
Tommy Traylor
Donna Tremearne

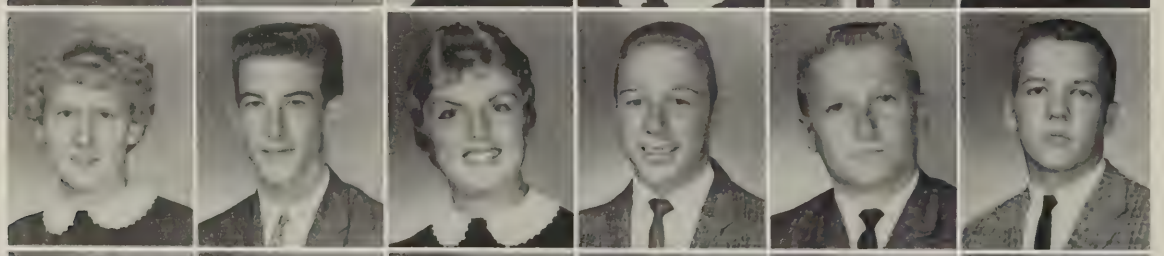

Sharon Tucker
Tommy Tyndall
Becky Vail
Steve Vaughan
Rhett Vause
Gary Vick

Cheryl Walker
Patti Walker
Camille Walton
Nancy Walton
Judy Watson
Peggy Sue Weaver

Beverly Webb
Nancy Wells
Rex Wester
Kay Wheeler
Sandra White
Billy Whitley

CLASS OF '64

Wallace Whittet
Bill Wiley

Lucy Williams
Freddie Wiltshire
Carol Woodward
Diann Woost

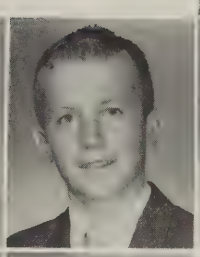

Chuck Wrenn
Bert Wright
Susanne Wright
Judy Yaubouough

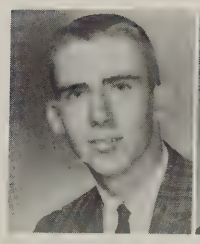

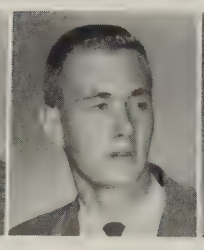

Best Looking
TOMMY DUFFEE
PATTY ALDRIDGE

Most Bashful
REMONA LINEBERRY
BILL SMITH

Best All Around
JOHNNY MOORE
JO ANNE WILLINGHAM

Best Dressed
CAROL ARMSTRONG
BOBBY COUSINS

Most Intellectual
ROBERT WEY
JANE NORMAN

Friendliest
JUDY MAYS
HEATH RADA

Most Athletic
DOUG WOOD
JANE ORROCK

Wittiest
BUTCHIE SEPULVEDA
BILLY LIPPY

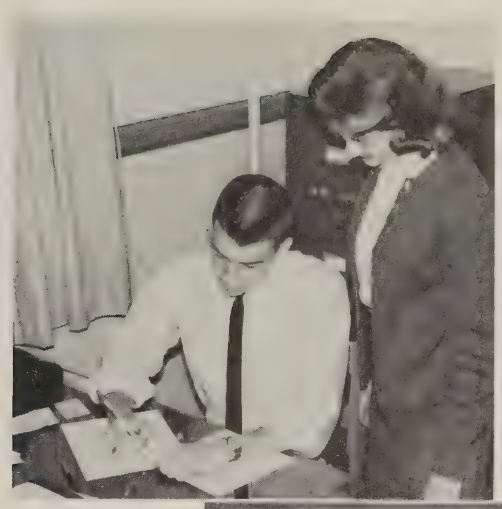

Most Likely
to Succeed
LEE BEACH
PAT LINK

SENIOR SUPERLATIVES

Best Dancers
LEE WERNER
PAT SLAUGHTER

Biggest Flirts
EILEEN PAPPAS
RAY MULVANEY

Most School Spirited
NEDRA RUDER
BUDDY PERRY

Most Popular
EDDIE BIELO
JUDI MOSS

SENIOR DIRECTORY

BASIL ABBOTT—Football; Baseball; Track.

GORDON ADAMS

PATTIE ALDRIDGE—Eighth Grade Council; Stunt Night; Majorette; Y-Teens I; Homecoming Queen; Winter Carnival Court; Sparkettes.

NANCILEE ALLEY—Christian Youth League; Library Assistant; FHA; Y-Teens I; Panthian Business Staff; Stunt Night; Panthianette Artist.

GRANGER ANCARROW—JV Basketball; Track; Panthianette Staff.

JUDY ANDERSON—Y-Teens III.

DELAINE ARBOGAST—Library Assistant; Latin Club; FTA; Stunt Night; CYL Vice-President; Penman Staff; Y-Teens III President; Panthianette Staff Reporter; Inter-Club Council.

CAROL ARMSTRONG—Winter Carnival Court; Pep Club; Penman Staff; FHA; Stunt Night; Sophomore Council; Y-Teens II; DO Club; Senior Superlative.

PAT ASLET

MARY LOU ATKINSON—Red Cross Representative.

BETTY AUSTIN—Spanish Club President; CYL; Y-Teens I; Stunt Night; Red Cross Representative; SCA Alternate Representative.

ELIZABETH BAER—Inter-Club Council; 4-H Club; French Club; Cheerleader; Pep Club; Y-Teens II; SCA Representative; French Assistant.

JAMES BAILEY—Slide Rule Club.

DIXIE BASS—Penman Staff.

MARY BAZEMORE—Eighth Grade Council; Red Cross Representative; Sophomore Council Alternate; Majorette; Y-Teens; SCA Representative; Stunt Night; Key Club Sweetheart; Winter Carnival Court.

LEE BEACH—Track; Stunt Night; SCA Representative; JV Football; Hi-Y Chaplain; Sophomore Council; Baseball; Basketball; Panthianette Staff Reporter; National Honor Society Vice-President; Homecoming Court; SCA Treasurer; Winter Carnival Court.

LEE BEADLES—Camera Club Vice-President; Panthianette Photographer.

JANET BEASLEY—Cheerleader; Stunt Night; 4-H Club Vice-President; Y-Teens II; French Club; Sophomore Council; SCA Alternate; Winter Carnival Court.

CHARLES BELCH—Band; Camera Club; Cafeteria Assistant.

EDWIN BELL—SCA Representative; Stunt Night; Spanish Club; Slide Rule Club; Mechanical Drawing Assistant.

MARVIN BERRY

EDDIE BIELO—SCA Representative; Band; Key Club; JV Baseball; Sophomore Class Vice-President; Dance Band President; Homecoming Court; Track; SCA Vice-President, President; National Honor Society; Senior Superlative; Winter Carnival Maid of Honor's Escort.

RANDY BINNS

DELORES BLUNT—SCA Alternate; Spanish Club; CYL.

ECKIE BOSCHEN—Junior Council; One-Act Plays; Senior Play; Basketball Manager; Red Cross Representative; Office Assistant; Key Club Program Chairman, Treasurer; Eighth Grade Council; Latin Club; JV Baseball Manager; Stunt Night.

SHARON BOWLES—FHA; 4-H Club.

LINDA BOYD—Library Assistant; Panthian Staff Business Manager; Panthianette Business Staff; Spanish Club; SIPA Delegate; FTA Historian; Y-Teens I; Stunt Night.

LARRY BREEDLOVE—Knights of the Black Panther; Pep Club.

DARYL BREWER—Freshman Council; Key Club; Red Cross Representative; SCA Representative; Senior Council.

DOROTHY BROOKS—Nursing Club; Library Assistant; Y-Teens III; Stunt Night; FHA Historian, President; CYL.

BETTY ANN BROWN—Eighth Grade Council; Basketball; FBLA Secretary; SCA Representative; Panthian Business Staff; Y-Teens III; Panthianette Typist.

CLARKE BRUCE—Key Club; Pep Club; One-Act Plays; Senior Play; Winter Carnival Court.

SUSANNE BURTON—FTA.

RUTH CAMERON—Lower Class Glee Club; FHA; Panthian Business Staff; Library Assistant.

BETTY CAMPBELL—FTA Program Chairman, President; Junior Council; Senior Play; Y-Teens II; Red Cross Representative; Lower Class Glee Club; French Club; Stunt Night; Panthian Business Staff Subscription Manager; Panthianette Business Staff; Sophomore Council Alternate.

CAMPBELL CANUP—1961 Transfer.

BEVERLY CARNEY—FHA; Spanish Club; Y-Teens III; Stunt Night; Office Assistant; Red Cross Representative.

THOMAS CARR—Cafeteria Assistant.

BILL CARROLL—French Club; Track; Stunt Night; One-Act Plays; Senior Play.

JOYCE CARROLL—Girls Chorus President; Red Cross Representative; Panthian Business Staff; FHA; Lower Class Glee Club; Latin Club; Stunt Night; Sparketttes Chaplain; Y-Teens III.

BILL CARTER

LANEY CASTON

DONALD CHANDLER

ELIZABETH CHAPMAN—Lower Class Glee Club; Latin Club; CYL; Stunt Night; Y-Teens I; Calliopean Club Vice-President; A Cappella Choir; Keynotes; Girls' Chorus; Panthian Editorial Staff.

TOMMY CHEWNING—Pep Club; Hi-Y Treasurer; Stunt Night; Red Cross Representative; Spanish Club; Varsity Baseball; Junior Council.

DALE CHILDRESS—Lower Class Glee Club; Latin Club; Stunt Night; FHA; Panthian Editorial Staff Art Editor; Sophomore Council Alternate; Library Assistant; CYL; Penman; Inter-Club Council; Y-Teens IV, President; Spanish Club; Quill and Scroll.

GEORGE CLARK—Lower Class Glee Club; Library Assistant; Track Team; Camera Club Vice-President, President; Lithography Crew.

BECKY CLARKE—FHA; FBLA.

BONNIE COAKLEY—Lower Class Glee Club; JV Basketball; Latin Club; CYL Vice-President; FHA; Calliopean Club; Y-Teens III.

JOSEPH COLLINS—Football; Red Cross Representative.

RICHARD CORBIN—Library Assistant; Latin Club; Dance Band; Band; Stunt Night; Calliopean Club; Boys' State; Panthianette Staff News Editor; Senior Play; National Honor Society.

PHYLLIS CORNETT

BOBBY COUSINS—Eighth Grade Council; Red Cross Representative; Spanish Club; Hi-Y; Senior Council; Senior Superlative.

CAROLYN COUTTS—Lower Class Glee Club; FHA; 4-H; DO Club Treasurer.

NANCY COX—FHA; Senior Class Alternate; SCA Alternate.

JOHN CREED—Band; Radio Club.

TERRY CRONE—Eighth Grade Council; Spanish Club; JV Basketball; Pep Club.

ROBERT CULLEY—Band; Boys' Chorus.

SUE CUTTS—FTA; FHA; CYL; French Club; Junior Council Alternate; CYL Secretary-Treasurer, Program Chairman; Y-Teens IV.

KAY DANSBY—FHA; FBLA.

WAYNE DEMENTI—Slide Rule Club.

VIRGINIA DICKERSON—Penman Staff.

KAREN DIEDERICH—French Club; Stunt Night; Y-Teens II Vice-President, Historian; Panthianette Staff; Pep Club; SCA Representative; Junior Council; National Honor Society.

SUSAN DIEDERICH—French Club; Calliopean Club; Sophomore Council Alternate; Y-Teens II Historian; Stunt Night; Girls' Chorus; Pep Club; Junior Council; Panthianette Staff; Winter Carnival Court.

BOBBY DILLARD—4-H Club; Winter Carnival Court; Senior Play.

WILLIAM DILLARD—Track; JV Football; SCA Alternate; Knights of the Black Panther; Boys' Chorus; Winter Carnival Court.

DAVID DONAHOE—Winter Carnival Court; Track; Eighth Grade Council; SCA Representative; Key Club; JV Football; JV Basketball; Baseball; Sophomore Council; Junior Council; Pep Club.

JOYCE DONAHOE—Lower Class Glee Club; Latin Club; Stunt Night; French Club; Y-Teens IV Vice-President; Panthian Business Staff.

BILLIE DORSETT—1957 Transfer; Calliopean Club; Red Cross Representative; Latin Club; Pep Club; Majorette; Stunt Night.

BONNIE DRUMHELLER—Stunt Night; JV Cheerleader; French Club; Calliopean Club; Red Cross Alternate; One-Act Plays; Y-Teens III.

TOMMY DUFFEE—1960 Transfer; Baseball; Football; Senior Council; Key Club Vice-President; Winter Carnival Court.

JOANNE DULANEY—Music Club; Penman Staff; SCA Representative; Lower Class Glee Club; 4-H Club; FBLA; Spanish Club; Library Assistant.

ANN DUNN—Red Cross Alternate; FBLA; Basketball; SCA Alternate; A Cappella.

EDDIE EAGAN—Band; Track.

WAYNE EANES

EARNEST EDDLETON

ROBERT EDWARDS

ANNA EFFORD—Library Club; Penman Staff—Art Editor; Stunt Night; Y-Teens I—Program Chairman; SIPA Delegate.

JOAN ELLIOTT

ANN EMORY—Red Cross Alternate; FBLA; Penman; Newspaper.

BILLIE ENGLISH—Y-Teens IV

SAM ENGLISH

BARBARA EUDAILEY—Lower Class Glee Club; 4-H Club; French Club; CYL.

EDDIE FARRISH—Football; Track; Knights of the Black Panther.

SANDRA FERRELL—Stunt Night.

DONNA FORD—FHA; Red Cross Representative; Lower Class Glee Club; One-Act Play; Y-Teens III—Secretary.

DAVID FORNEY—Camera Club; Panorama.

CHARLES FOSTER—Calliopean Club; A Cappella; Red Cross Representative.

HARRIET FOSTER—Red Cross Representative; SCA Alternate; Lower Class Glee Club; Yearbook Editorial Staff—Organization Editor; Latin Club; FTA; Newspaper—Editorial and Business Staffs; French Club; FTA—Program Chairman; Y-Teens I; English Assistant.

BETTY FRYER

DICK FURBUSH—Track

BILLY GARBETT—Eighth Grade Council—Representative; Track; Knights of the Black Panther.

LINDA GARCIA—4-H Club; FHA; Lower Class Glee Club; Spanish Club; Library Assistant; A Cappella Choir; Panthian Business Staff; Panthianette News Editor; SCA Alternate; Y-Teens II.

JUDY GARDNER—Sparkettes; Junior Council; SCA Alternate; Pep Club; Red Cross Representative; Head JV Cheerleader; French Club; Y-Teens I; A Cappella Choir; Keynotes; Stunt Night.

NED GARLAND—Track; Hi-Y; Stunt Night; Winter Carnival Court.

BOB GEORGE—Football Manager; Track Manager; Office Assistant; Knights of the Black Panther; Basketball Scorer.

SONNY GIDDINGS—Latin Club; Stunt Night.

FRED GREEN—Band; Slide Rule Club; Hi-Y; Panthianette Staff.

JOHN GRIFFITH—JV Basketball Manager; Football; Knights of the Blank Panther President; SCA Representative.

THOMAS GRUBBS—Football; Key Club.

NEIL GUIN—Radio Club; Camera Club; Panthianette Staff.

GERRI HALE—4-H Club; JV Cheerleader; Freshman Council; Stunt Night; Red Cross Representative; Gym Assistant; Penman Artist; Sparketttes.

CAROLYN HALL

RICKY HALL—Latin Club; Knights of the Black Panther Chaplain; Red Cross Representative.

DALE HANSON—FBLA; CYL; FHA.

PATSY HARGRAVE

CHARLES HARRIS—Band; Stunt Night.

JUDY HART—1960 Transfer from Lee-Davis; FHA Reporter; Y-Teens I; Panthianette Business Manager.

JEAN HARTLEY—Panthianette Staff; 4-H Red Cross Representative; SCA Alternate; Sparkettes; FBLA.

DICK HAWKS—Language Lab Assistant.

LONNIE HENLEY

LINDA HEPBURN—Lower Class Glee Club; FHA; Sparkettes—Secretary; Stunt Night.

LENA HERTLESS—Lower Class Glee Club; Stunt Night; A Cappella Choir.

BETH HEWITT—CYL.

JUDY HILDERBRAND—Transfer from Highland Springs; Sparkettes; Stunt Night; Library Assistant; Gym Assistant.

RICKEY HODGSON—Varsity Football; Knights of the Black Panther.

BRENT HOLLAND—Football; Book Room Assistant.

JERRY HOLMES—Band.

NANCY HOLTON—Spanish Club; Library Assistant; Newspaper Business Staff.

Mr. and Mrs.

CHARLES HOOE—4-H; Band; Red Cross Alternate; Library Assistant; Panthianette Staff.

JACK HOWELL—Varsity Football; Hi-Y; Stunt Night; DO Club.

TOMMY HOWELL

DOUG HUXTABLE—Transfer; Track; Stunt Night; Red Cross Representative.

MARY LOU ISBELL—4-H Club; Library Assistant; Latin Club; Sophomore Council Alternate; FTA Treasurer; Calliopean Club; Basketball; Y-Teens IV; Panthianette Staff; Stunt Night.

RALPH JAEGER—Camera Club; Red Cross Representative; Freshman Council; DO.

DONALD JOHNSON—Camera Club.

JUDY JOHNSON—SCA Representative; FHA; One-Act Plays; Latin Club; Calliopean Club; Library Assistant; Sophomore Council; Basketball; Panthianette Staff; Y-Teens II.

LEWIS JACKSON—Football; Baseball Manager; Varsity Football Manager; Knights of the Black Panther.

PEGGY JOHNSON—Lower Class Glee Club; Latin Club Historian, Secretary; Junior Standards Council; Panthian Editorial Staff Senior Editor; Panthianette Business and Editorial Staffs; FTA Vice-President; Stunt Night; National Honor Society Secretary; French Club; SCA Representative; Bookroom Assistant; Senior Council Alternate; Y-Teen II; English Assistant.

BOBBY JONES—Key Club President; Basketball; Senior Council; One-Act Plays.

THOMAS JORDAN—Lower Class Glee Club; Library Assistant; Office Assistant; Panthian Editorial Staff; Panthianette Staff; Spanish Club; A Cappella Choir; Calliopean Club.

PAT KAUFFMANN—FBLA.

JAMES KAY—Red Cross Representative.

BILL KELLEY—Red Cross Representative; French Club; JV Basketball.

EUNICE KENNEDY

DIANE KESSLER—Inter-Club Council; FTA Treasurer; Senior Council Alternate; Quill and Scroll; One-Act Plays; SCA Representative; Red Cross Alternate; SIPA Delegate; CYL Secretary-Treasurer; Panthian Editorial Staff Assistant Editor; 4-H Club; Spanish Club.

ANDREA KETSTEINER—1961 Transfer.

HENRY KIDD—Track; Office Assistant.

FAYE KING—Junior Standards Council; Red Cross Representative; SCA Representative; FBLA; Y-Teens I.

DONNA KIRKWOOD—1960 Transfer.

MARION KIZER—Red Cross Representative; French Club; Stunt Night; Y-Teens III; Library Assistant.

BARBARA KOEPPE—1961 Transfer; Red Cross Alternate.

RONALD KRUEGER—Football.

LANA LAUTERBACK—Freshman Council; SCA Representative; Library Assistant.

SPENCER LAUTERBACH—Red Cross Representative.

LINDA LESUEUR—1960 Transfer; Stunt Night; Y-Teens II; SCA Representative; SIPA Delegate; One-Act Plays; Panthianette Staff; Pep Club; President; National Honor Society; Winter Carnival Court; Senior Council Alternate; SCA Alternate.

GERRY LICHTENBERGER—Panthianette Staff; Stunt Night; Eighth Grade Council; Sound Crew; Latin Club; French Club; Radio Club.

BARBARA LINDSEY—SCA Alternate; 4-H Club; FHA; Penman Typist.

REMONA LINEBERRY—FHA.

PAT LINK—SCA Alternate; Red Cross Alternate; Lower Class Glee Club; Junior Standards Council; Panthian Editorial Staff Editor; Y-Teens II; National Honor Society Historian; Stunt Night; SIPA Delegate; Girls' Chorus; Quill and Scroll; A Cappella Choir; Winter Carnival Court; Senior Superlative; Keynoes; Chemistry Lab Assistant.

BILL LIPPY—Stunt Night; Baseball Manager; Hi-Y; Junior Council; SCA Representative; Senior Superlative.

ROBERT LLWELLY—Mechanical Drawing Assistant.

DOTTIE LONG—Girls' Chorus; Red Cross Representative; SCA Alternate; Office Assistant.

LEWIS LONGEST—Camera Club; DE Club.

FRANK LOTTS—1960 Transfer; Football; One-Act Plays; Red Cross Representative.

OLA GAYLE LUCAS—Y-Teens I; Stunt Night; Library Assistant; Panthianette Business Staff; Sophomore Council; Calliopean Club; FHA; Lower Class Glee Club.

RICHARD LUCK—4-H Club; JV Basketball; Varsity Basketball.

GILBERT MADDOX—Band; Dance Band; Stunt Night.

CAROL MAHONEY—Red Cross Representative; FHA; Panthianette Business Staff; FBLA; Panthian Business Staff; French Club; Calliopean Club; Stunt Night; Y-Teens III.

OWEN MAIDEN—Basketball Manager Football Manager; Baseball Manager; Knights of the Black Panther Vice-President; Boys' Chorus.

FRANK MARABLE—Latin Club; Varsity Football.

TY MARTIN—

FRANCES MAUGHAN—4-H—Secretary; Red Cross—Representative; SCA—Alternate.

RONALD MAXEY—Football; Knights of the Black Panther; Basketball Manager.

JUDY MAYS—Red Cross—Representative; Lower Class Glee Club; Latin Club—Historian; French Club—Treasurer; Y-Teens IV; Inter-Club Council; Stunt Night; Senior Council; Pep Club; Panthian Editorial Staff; Senior Superlative; Girls' Chorus.

FRED McCRACKEN—Basketball—Co-Captain; Track; Hi-Y Sergeant at Arms; Senior Class, Treasurer; One-Act Plays.

DAVID McGEHEE

GLORIA McGHEE—SCA—Representative Alternate; FHA; Red Cross—Representative; CYL; Sophomore Council, Alternate.

GRETCHEN McINTIRE—4-H; FHA; Panthian Business Staff.

COURTNEY McKAY—Christian Youth League, President; Latin Club; SCA Representative Alternate; Forensic Meet; Office Assistant; Y-Teens II, Treasurer; Junior Council, Alternate; A Cappela Choir; Virginia Girls' State; Spanish Club; National Honor Society.

IRENE McKAY—Lower Class Glee Club; Eighth Grade Council; Freshman Council, Alternate; FHA; Y-Teens I; FBLA; SCA Representative.

ROBERT McKENZIE

BILLY McNEW—Junior Varsity Football; Track; Varsity Football; Hi-Y.

PAT McNEW—Calliopean Club; Spanish Club; Y-Teens II; Sparkettes; Girls' Chorus.

RONALD McNEW—Wrestling Team; Football.

ARNOLD MEACHAM—Eighth Grade Council; Track; Sophomore Council; Junior Varsity Baseball.

CAROL MEACHAM—Freshman Council; Spanish Club; SCA, Alternate; Newspaper Business Staff; Stunt Night; Y-Teens I; Junior Council; Senior Council.

DICKIE MEADOR—Band.

BLANCHE MENTLIK—4-H, Secretary; FHA; Latin Club; Christian Youth League, President; Library Assistant; Stunt Night; Spanish Club; Y-Teens I; Girls' Chorus; SCA, Alternate; Red Cross, Representative; A Cappella Choir.

ANITA MERKEL—Lower Class Glee Club; Girls' Chorus; Stunt Night; Calliopean Club; Gym Assistant; SCA, Representative; A Cappella Choir; FTA.

JOYCE MERRITT—Red Cross Representative; Latin Club, Historian; Library Assistant; CYL; Stunt Night; Y-Teens III, Treasurer; Penman.

VERNON MEYERS—Track; SCA, Alternate.

EDDIE MILLER—Latin Club; A Cappella Choir; All State Chorus; Track; Key Club; Football.

KEITH MILLS

J. D. MILLS—Knights of the Black Panther.

KARMENE MONTGOMERY—Lower Class Glee Club; Cheerleader; Pep Club; Stunt Night; FHA; A Cappella; Y-Teens I; SCA Representative; Penman; DO; Winter Carnival Court; Calliopean Club, Historian.

ROSALIE MOODY—Library Assistant; Red Cross Representative; Gym Assistant.

DOROTHY MOORE—4-H; FHA; CYL; Red Cross Representative; Y-Teens IV; Nursing Program.

EDWIN MOORE

EARNEST MOORE—Lab Assistant; 4-H; Key Club, Secretary; Forensic Meet.

HARRY MOORE—SCA Representative; Red Cross Representative.

HENRY MOORE—SCA, Alternate; Red Cross, Alternate; JV Basketball, Manager; DO Club.

JANET MOORE—Lower Class Glee Club; 4-H; Spanish Club; Sparkettes, Historian and Treasurer; Library Assistant; Y-Teens I; Stunt Night; Basketball Manager; Gym Assistant.

JOHN MOORE—Eighth Grade Council; Track; Freshman Council; Senior Class President; National Honor Society, President; Homecoming Escort; Varsity Basketball; One-Act Plays; Winter Carnival Court.

SCOTT MOORE—Library Assistant; Varsity Football.

SUE WALKER MOORE—SCA Representative; Stunt Night; Band; Majorette; Pep Club; Keynotes; A Cappella; Y-Teens II.

JUDI MOSS—SCA Representative; Stunt Night; Majorette, Head; Freshman Class, President; Pep Club Homecoming Court; Sophomore, President; Y-Teens II; One-Act Plays; Senior Play; Senior Superlative; Winter Carnival, Maid of Honor.

HOWARD MOTLEY—Radio Club; SCA Representative.

LINDA MOTLEY—Red Cross Representative; SCA Rep.; French Club; FHA; Y-Teens II, Secretary; Pep Club, Historian.

RAY MULVANY—Jr. Red Cross Rep.; Spanish Club; JV Basketball; Key Club; Pep Club; Junior Class Alternate; SCA, Alternate; Senior Superlative; Winter Carnival Court.

PAT NEESE—French Club; Sophomore Council, Alternate; French Club, Treasurer; FHA, Vice-President.

JANE NORMAN—Lower Class Glee Club; Red Cross, Alternate; Latin Club; Stunt Night; Library Assistant; Latin Tournament; SCA Rep.; French Club; Y-Teens IV; Yearbook Staff, Copy Editor; Newspaper Business Staff; A Cappella Choir; Senior Superlative; National Honor Society.

BILL NUCKOLS—SCA Rep.; Baseball; Latin Club; Hi-Y, Vice-President, President; Junior Council; Pep Club; Inter-Club Council; Boys' State; Homecoming Court; Senior Class, Vice-President; Senior Play; Winter Carnival Court.

JUDY NYLANDER—Operetta; 4-H, Secretary; SCA Rep.; Lower Class Glee Club; Sparkettes—Chaplain, President; Freshman Council; Calliopean Club; Spanish Club; Y-Teens I; Tennis Team; A Cappella; Senior Play; Newspaper Business Staff.

JANE ORROCK—JV Basketball Co-Captain; Eighth Grade Council; SCA Representative; Varsity Basketball Co-Captain; Y-Teens II—Vice-President, President; Latin Club—Chaplain, President; Red Cross Alternate; FTA Historian; Pep Club; Calliopean Club; Tennis Team; Junior Council; Senior Superlative; National Honor Society; Stunt Night.

HAROLD OWEN—Red Cross; Newspaper Mechanics Staff.

COURTNEY OWENS—Yearbook Editorial Staff; Red Cross Alternate; Lower Class Glee Club; Red Cross Representative; Eighth Grade Alternate; Latin Club; Freshman Class Representative; Sophomore Council Representative; Y-Teens; III—President; Calliopean; Girls' Chorus; Stunt Night.

DAVID PARRISH—Spanish Club; Newspaper Advertising Staff.

FREDDIE PARRISH

CHARLES PATTON—JV Baseball; JV Basketball; Varsity Baseball.

KATHY PAULETTE—John Marshall Transfer; Penman Staff.

ROBERTA PEASLEY—Y-Teens I.

TOMMY PENDLETON—Football; Basketball.

SUE PERKINS—Junior Red Cross; Lower Class Glee Club; SCA Representative; Yearbook Business Staff; Y-Teens I; Majorette; Stunt Night; Winter Carnival; Court.

RENA MAIE PERKS—Glee Club; CYL; FHA; Library Assistant.

DOTTIE PERRIN—SCA Representative; Y-Teens I; Treasurer of Freshman Class; Pep Club; Sparkettes; Red Cross Representative; Senior Council Class Representative.

BUDDY PERRY—Library Club; Varsity Football; Freshman Council; Vice-President of Key Club; Stunt Night; Senior Superlative; One-Act Plays; Winter Carnival Court.

CRAIG PETERS—Spanish Club, Historian, Treasurer; Camera Club; Newspaper Business Staff.

JUDY PFEFFERL—Lower Class Glee Club; Stunt Night; 4-H; Calliopean Club; One-Act Plays; Latin Club; Yearbook Business Staff; Y-Teens II; Red Cross—President; Senior Play.

RONNIE PHAUP—Eighth Grade Council; Freshman Council; Pep Club; Stunt Night; Red Cross Representative; SCA Representative — Alternate; Newspaper Club.

WALTER PHILLIPS—Band.

BILL PLEASANTS—Library Assistant; Slide Rule Club—Vice-President; Senior Council; Panorama.

CAROLE POOLE—Glee Club; Red Cross Representative; Gym Assistant.

THOMAS POWELL—Library Assistant.

ROBERT PREISSNER—Chemistry Lab Assistant.

CHUCK PURSER—JV Basketball; Sophomore Council; DO Club.

NANCY RACER—Glee Club; FHA; SCA Representative; French Club; FBLA.

HEATH RADA—SCA Representative, Alternate; Sound Crew; One-Act Plays; Key Club; A Cappella Choir—Vice-President; Spanish Club; Panorama; Christmas Play; Calliopean Club—President; Panthianette Business Staff; Harmoneers; All-State Chorus; Senior Superlative; Pep Club; CYL.

IRENE RAMPE—Lower Class Glee Club; Newspaper Staff; Latin Club; 4-H Club; Panthianette Business Staff; One-Act Plays; Camera Club; Stunt Night; Library Assistant.

MARGARET RATCLIFF—FHA; Panthianette Staff; Panthian Business Staff; Latin Club; Library Assistant; Y-Teens I.

GAYLE REEKES—FBLA; Library Assistant; Panthian Business Staff; Stunt Night; Calliopean Club.

GINNY REYNOLDS—Red Cross Representative; Eighth Grade Council—Alternate; Stunt Night; Freshman Council; Music Club; Y-Teens I; Sophomore Class—Treasurer; Calliopean Club—Historian; SCA Representative; Junior Class—Treasurer; Junior Homecoming Princess; Senior Council; Senior Homecoming Princess; Winter Carnival Queen.

ANN ROBERTSON—Junior Council—Alternate; Red Cross—Alternate; Lower Class Glee Club; Latin Club; SCA—Alternate; Y-Teens I; French Club; Inter-Club Council.

LEWIS ROMANO—Stunt Night; Varsity Football; A Cappella; Varsity Baseball.

JUDY ROWE—Lower Class Glee Club; 4-H Club; Calliopean Club; Bookroom Assistant; FHA Freshman Council Representative; FBLA; Red Cross Representative; JV Basketball; Junior Council Representative; Office Assistant; Senior Council Alternate; Y-Teens I; Yearbook Business Staff.

NEDRA RUDER—SCA Representative; JV Cheerleader; Pep Club—Secretary; Y-Teens II; Calliopean Club; Stunt Night; Varsity Cheerleader; Senior Superlative.

CAROLYN RUFFIN—FHA; French Club; Spanish Club; Panthianette Business Staff.

DICKIE SANDERSON

HELEN SCHERMERHORN—Lower Class Glee Club; FHA; Spanish Club; Calliopean Club—Historian; Panthianette Business Staff; Yearbook Business Staff; FTA—Secretary; A Cappella Choir; Y-Teens III—Vice-President; Pep Club.

SUSAN SCHLENK—Latin Club; Y-Teens I; French Club; Sparkettes.

DEE SCHRADER—Clinic Assistant; Red Cross Representative.

MARY SCHRADER—FHA; Y-Teens III.

PAGE SCHULTZ

PATRICIA SCHULTZ—Red Cross Representative; Spanish Club; CYL; Y-Teens; Calliopean Club; Penman Staff.

EDWARD SCOTT—Key Club Historian; Track Team; Basketball.

BUTCHIE SEPULVEDA—SCA Representative; Freshman Council; Calliopean Club; Stunt Night; Y-Teens II; Pep Club; Cheerleader; Senior Superlative.

CHUCK SHERER—Band; JV Basketball; Key Club; Dance Band Vice-President.

BRANTLEY SHIFLETT—FHA; FBLA Historian; Stunt Night.

KAY SHPIL—French Club; Y-Teens III; FTA; Red Cross Representative.

PAT SIMMONS—Lower Class Glee Club; CYL President; FHA; Spanish Club; Girls' Chorus; Calliopean Club.

MARY ANNE SKUBON—1961 Transfer.

TRISHA SLAUGHTER—Senior Superlative; JV Cheerleader; SCA Representative; Stunt Night; Freshman Class Vice-President; Calliopean Club; Basketball; Sparkettes Historian, Vice-President; A Cappella Choir; Girls' Chorus.

RICHARD SLIDER—Key Club Chaplain; Panthianette Staff.

MARGARET SMITH—FHA; Y-Teens II; 4-H Club; Red Cross Representative; Calliopean Club; Stunt Night; Penman Staff; SCA Representative; Cheerleader; Senior Council Alternate.

RAYMOND SMITH—Band; Stunt Night; Dance Band.

WILLIAM SMITH—SCA Alternate; Sound Crew.

KENNETH SNIDER—Track; Hi-Y; Red Cross Treasurer.

MARGO SPENCE—Lower Class Glee Club; Calliopean Club; Gym Assistant; Stunt Night; A Cappella Choir; FBLA Historian, President; SCA Representative; Hi-Lo Sharps; JV Basketball.

BETTY SPROLES—Penman Staff; FBLA; Red Cross Representative.

NANCY STEVENS—SCA Representative; Junior Standards Council; Lower Class Glee Club; Y-Teens II; Red Cross Representative; Calliopean Club; Stunt Night; Junior Class Secretary; Pep Club; Girls' Chorus; Penman Staff; Senior Class Secretary; A Cappella Choir; Winter Carnival Court; National Honor Society.

MARY STREET—Lower Class Glee Club; SCA Alternate; Red Cross Alternate; Latin Club; Sparkettes; Y-Teens III; Panthianette Editorial Staff; French Club; History Assistant.

RAY STUBBS—Band; Latin Club; Stunt Night; Dance Band; A Cappella Choir; One-Act Plays.

RONNIE SUTTON—DO Club; CYL.

JAMES SWINGLE—Knights of the Black Panther.

JEAN SWINGLE—4-H Club; Library Assistant.

ELAINE TERRETTA—Calliopean Club; FHA; Latin Club; Spanish Club.

NANCY THOMPSON—1961 Transfer; Y-Teens I; Spanish Club; Panthianette Staff.

JIMMY THOMSON—Hi-Y Secretary; Red Cross Representative; SCA Representative.

ALLAN THORN—Sound Crew; Camera Club; Panthianette Staff; Cafeteria Assistant.

KEITH THROCKMORTON—Stunt Night; One-Act Plays.

DONNIE TOLLEY—Band; Library Assistant; A Cappella Choir; One-Act Plays; Panthianette Business Staff.

DICKIE TOMLIN—Knights of the Black Panther.

WAYNE TONEY

CAROL TRAYLOR—FHA; Y-Teens I; Spanish Club; Stunt Night; Panthian Editorial Staff; Sophomore Council; Junior Council Alternate; Penman; Panthian Business Staff; Red Cross Representative.

ETTA TRAYLOR—Penman Staff.

BRENDA TUCKER—1960 Transfer; Basketball; FBLA; Sparketttes.

DENNY WACHTER—SCA Alternate; Eighth Grade Council Alternate; Freshman Council Alternate; Football; Panthianette Editorial Staff.

BUD WALESKI—Eighth Grade Council; Track; Football; Red Cross Alternate; Key Club; JV Baseball; Stunt Night; Senior Council; Winter Carnival Court.

MICHAEL WARD—Senior Play.

BILL WARREN—Baseball; Basketball.

PETER WATKINS—1960 Transfer; Track; Hi-Y; Senior Council.

JAN WATSON—DO Club Secretary.

SUE WATTS—FHA; Red Cross Representative; SCA Representative; Inter-Club Council; Y-Teens I President; FBLA; Panthian Business Staff; Library Assistant; Pep Club; Stunt Night; Majorette; Senior Council; Penman Staff; Senior Play; Winter Carnival Court.

CAROLYN WEBSTER—Hi-Lo Sharps; Lower Class Glee Club; SCA Representative; Spanish Club; Pep Club Vice-President; A Cappella Choir; CYL; Y-Teens II; FTA; National Honor Society.

DONNY WERNER—JV Baseball; Track; Key Club; Senior Council.

LEE WERNER—Freshman Council; Pep Club; Hi-Y; Stunt Night.

GAIL WHISNANT—1960 Transfer; DO Club; SCA Alternate.

BETTIE SUE WHITE—Lower Class Glee Club; Red Cross Representative; 4-H Club; CYL; Library Assistant; Newspaper Staff, Editor; Latin Club; FHA; Y-Teens IV; Penman Staff; SIPA Delegate; Quill and Scroll.

JOAN WHITLOCK—Lower Class Glee Club; SCA Representative; French Club; Yearbook Editorial Staff; Calliopean Club; SCA Alternate; Junior Council; Inter-Club Council; Senior Council, Alternate.

MARIE HENRY WICKHAM—SCA Representative; Junior Red Cross Representative; Office Assistant; English Assistant.

ROGER WILCOX—SCA Representative; Hi-Y.

WYNONA WILEY—FHA; FBLA; Office Assistant.

LINNY WILLIAMS

LOUISE WILLIAMS—FHA; Latin Club; FTA; Y-Teens IV.

ROBERT WILLIAMS—DO Club.

JO ANNE WILLINGHAM—SCA Representative; 4-H Club; Lower Class Glee Club; A Cappella; Y-Teens I; Red Cross, Treasurer; Calliopean Club, Vice-President; Secretary, Sophomore Class; Hi Lo Sharps; JV Cheerleader; One-Act Play; Junior Class, Vice-President; Red Cross, President; Senior Superlative; All State Chorus; Winter Carnival Court; SCA, Secretary.

CAROLYN WILTSHIRE—Band; Latin Club, Treasurer; Freshman Council; Y-Teens I, Treasurer-Chaplain; Majorette; Basketball; Sophomore Council; Stunt Night; Penman, Editor; Winter Carnival Court.

MARGUERITE WINGO—Stunt Night; Red Cross Rep.; Y-Teens II; French Club, Vice-President; Yearbook Business Staff; Sparkettes; SCA Representative; Latin Club, Historian.

RENIE WINTER—SCA Rep.; Yearbook Business Staff; Music Club; FBLA; Sparkettes; Latin Club; Sophomore Council Alternate; Panorama; Stunt Night; Newspaper Business Staff.

ELOISE WRIGHT—Band; Stunt Night; CYL; Basketball; Calliopean Club; Tennis Team.

KENNETH WOLF—Freshman Council; Red Cross Rep.; SCA Alternate.

DOUG WOOD—JV Football; Stunt Night; Football—Co-Captain; Track; Hi-Y; Winter Carnival King.

PHIN WOOD—Track; Latin Club; JV Football; Latin Tournament; Lab Assistant.

BEVERLU WYNNE—SCA Representative; Y-Teens; JV Cheerleader; Girls' Chorus; Varsity Cheerleader.

DAVID ZILETTI—Band; Freshman Council; Pep Club; Dance Band; Red Cross Rep.; Drum Major; Winter Carnival Court.

TIM ZINSKI

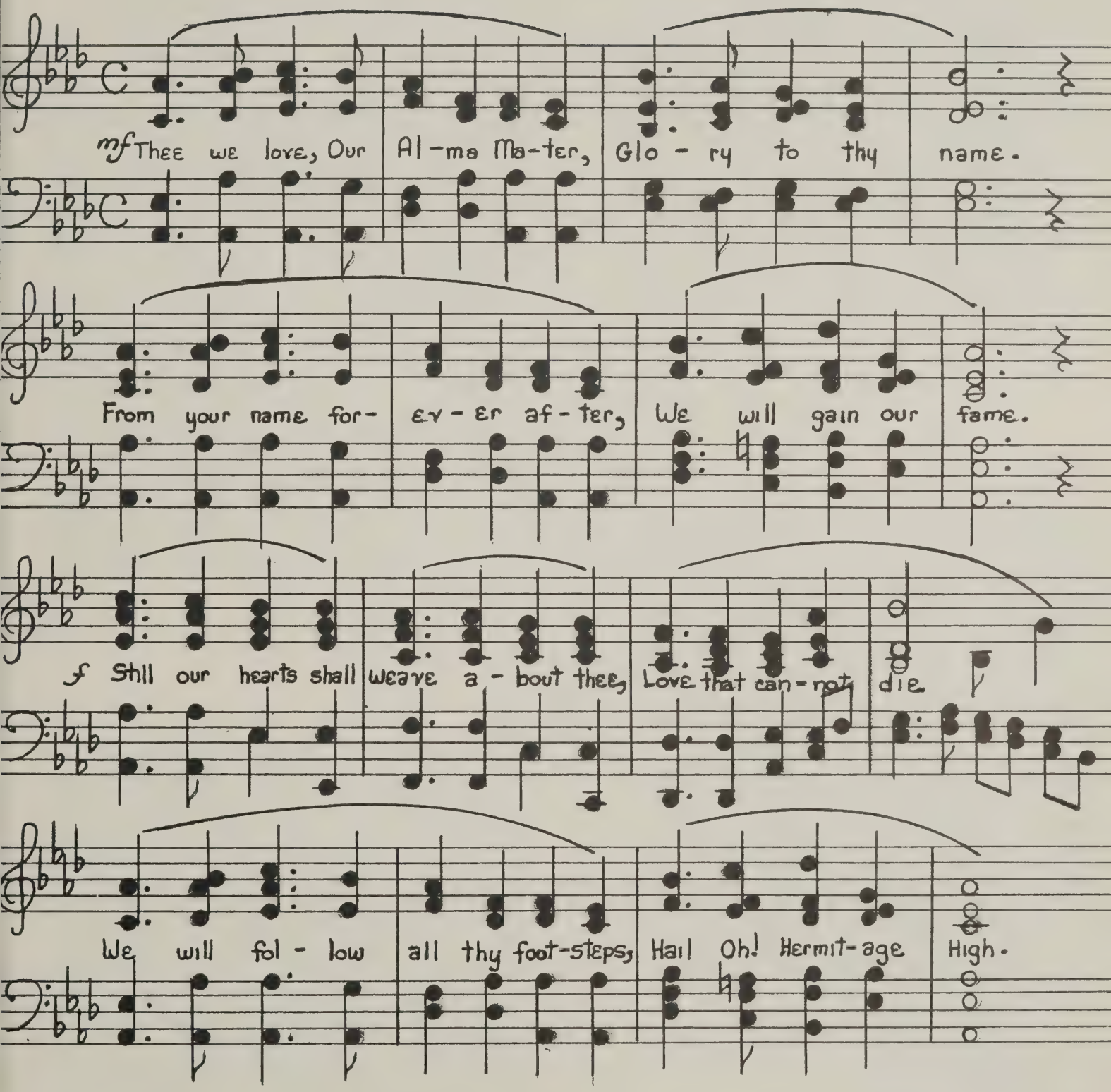
mf Thee we love, Our Al-ma Ma-ter, Glo-ry to thy name.
From your name for-ev-er af-ter, We will gain our fame.
f Still our hearts shall weave a-bout thee, Love that can-not die
We will fol-low all thy foot-steps, Hail Oh! Hermit-age High.

Hey! Let's Twist.

Happy days are here again.

All we did was eat . . .

. . . and sleep.
Honest, Ma!

H Spring

H

S

'22

FIRST ROW: Bill Nuckols, Tommy Duffee, Lee Beach. SECOND ROW: Phill Mason, Mike Pence, Steve Vaughan, Dale Morris. THIRD ROW: Wayne Tennett, Billy Binns, Jimmy Dean, Billy Hillman. FOURTH ROW: Ronnie Bugnar, Dough Shaw, Bobby McMillan, Jimmy Davidson. FIFTH ROW: Summer Schlerlc, Wayne Mitchell, Ricky Pfitzner.

Hermitage		Visitors
1	Douglas Freeman	7
6	Thomas Jefferson	1
14	George Wythe	3
11	George Wythe	1
4	Thomas Dale	2
3	Hopewell	3
6	Highland Springs	0
13	John Marshall	2
2	Manchester	3
5	Thomas Jefferson	4
1	Douglas Freeman	2
5	Petersburg	11
9	Hopewell	1
1	Highland Springs	3
13	John Marshall	0
4	Manchester	2

With a record of ten wins and only five losses the baseball team concluded a successful season. They scored 102 runs and 10 home runs to acquire a batting average of .274.

Tom Duffee was voted the most valuable player, and Phil Mason was the leading hitter with an average of .377. Ronnie Bugnar tied with Wayne Mitchell for the most home runs scored.

The efforts of the entire team resulted in a third place in the Central District and the Metropolitan Championship.

Eddie Miller easily clears the pole vault.

Baseball managers: Herbert Bass, Andy Arhart, and Coach Keeton.

Coach Crockett, Track managers: Buddy Pappas, Bob George, and Coach Giannotti.

Spring Sports

Bill Garbett flashes across the finish line to win the 220.

Doug Wood prepares to hurl the shot put.

TRACK

Hermitage		Visitors
78½	Thomas Jefferson	35½
75	John Marshall	38
91	St. Christopher Relays	2nd
75	Highland Springs	38
66	St. Christopher	47
60½	Douglas Freeman	52½
82½	Thomas Dale	30½
70	Hopewell	43
76½	George Wythe	36½

The Panther Track Team emerged from this year's undefeated season as Metropolitan Champions. The school was equally well represented in both the field and running events. By employing their depth, they became the first team to defeat Douglas Freeman in Group 1A.

Among the many outstanding members of the team were Eddie Scott, who broke his own Central District record for running the 440, and sprinter Billy Garbett, who was voted most valuable member and honorary team captain.

Due to the over-all depth that was evident at all the track meets, the boys felt their success was accomplished through a team rather than an individual effort.

FIRST ROW: Gilbert Maddon, Pete Watkins, Billy Garbett, Eddie Scott, Doug Wood, Mike Evans, Granger Ancarrow, Eddie Miller, Eddie Farrish. SECOND ROW: Rufus Johnson, Denys Steger, Henry Eddleton, Bobby Browning, Bert Wright, Bob Garris, Jim Keeton, George Wood, Eugene Potter. THIRD ROW: Earl Haddon, Larry Bishop, Roy Martin, David Steger, Bob O'Hare, Bill Ancarrow, Bill Luck. FOURTH ROW: Roy Thacker, Bob Redford, Bill Wiley, Bill Andrews, Tommy Pedigo, Welford Smith, E. C. Hamm, Richard Tunde. FIFTH ROW: Kenny Spicer, Wayne Armstrong, Linwood Morecock, Chris Quinby, Doug Cwitler, Gary Tolley.

H.M.S. PINAFORE

Sir Porter	Kenny Henley
Captain Corcoran	Eckie Boschen
Ralph Rackstraw	Heath Rada
Dick Deadeye	Bob O'Hare
Bill Bobstay	Eddie Miller
Bob Becket	Linny Kammeter
Josephine	Jo Anne Willingham
Cousin Hebe	Del Lipe
Little Buttercup	Rickilu Wilkinson

MIDSUMMER NIGHT'S DREAM

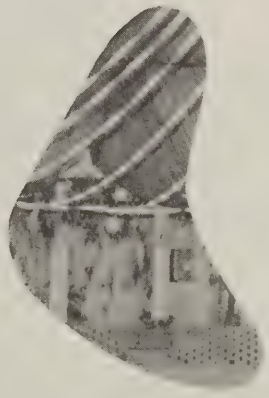

On May 11, 1962, the Junior Class of 1963 presented the Class of 1962 the Prom with the theme of a Midsummer Night's Dream.

Judi Moss studies the trophy she received for being state majorette champion.

On June 11, the Senior Class of 1962 met for one of its last duties—or privileges—as Hermitage students at the honor assembly where awards and trophies were presented. These included the Richmond Sportsmen Club's award for the best total record in football, basketball, baseball, and track of a Richmond area high school. For the second year Hermitage received the award, and the trophy returned to its perch atop the shelves in the library.

Jo Anne Willingham returns to her seat after receiving a gift for her multiple contributions to the music department.

Each year the yearbook staff picks one person who they feel has given of himself to the school; this person receives the dedication. At right, Pat Link, editor, presents Coach and Mrs. Fritz with the '62 Panthian—dedicated to Coach Fritz.

SPRING TAPPINGS

QUILL AND SCROLL—FIRST ROW: Diana Johnson, Helen Schermerhorn, Judy Mays, Patsy Peregoy. SECOND ROW: Courtney Owens, Harriet Foster, Peggy Johnson, Gerri Hale. THIRD ROW: Mary Lou Isbell, Tommy Jordan, Betty Campbell, Linda Boyd.

NATIONAL HONOR SOCIETY—FIRST ROW: Marty Fleming, Betty White, Harriet Foster. SECOND ROW: Helen Schermerhorn, Diane Kessler, Joyce Merritt. THIRD ROW: Mary Lou Isbell, Kay Burnette, Kay Sphil. FOURTH ROW: Dale Childress, Pattie Bethune, Betty Campbell. FIFTH ROW: Linwood Gilman, Tommy Scott, Ray Stubbs.

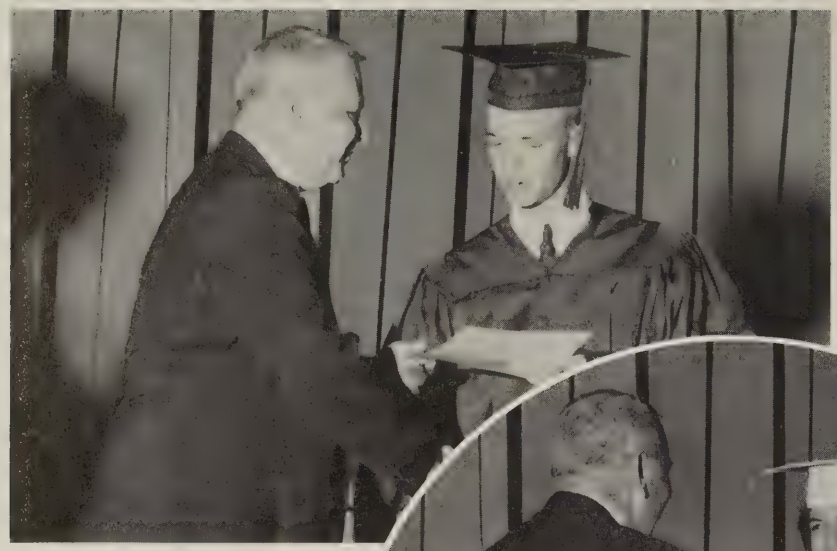

GRADUATION

On June the twelfth approximately 300 seniors listened attentively as three of their fellow classmates delivered speeches at the Mosque Auditorium. The seniors chosen to speak on the topic, "A Meaningful Life Is A Full, Happy Life," were Jo Anne Willingham, Lee Beach, and Bill Nuckols.

John Moore made the presentation of a gift from the senior class to the school, and Mr. Moddy gave the charge to the students after which Mr. Watson awarded the long-awaited diplomas.

Advertisements

We Will Not Sacrifice Quality for Cut-Rate Prices

• Branch Locations • Drive-ins

18 W. Brookland Park Blvd.
309 N. Addison Street
3315 N. Boulevard
1813 W. Broad Street

1900 Chamberlayne Ave. (Main Plant)
2300 Chamberlayne Avenue
2320 Idlewood Avenue
2901 Park Avenue

12 TRUCK ROUTES TO SERVE YOU

Dial MI 3-0284

SUNLIGHT
LAUNDRY & DRY CLEANERS, Inc.

THE CLOVER ROOM
4118 W. Broad Street
RICHMOND, VIRGINIA

ELgin 5-9870
SPRUELL'S RICHFIELD SERVICE
TIRES—TUBES—BATTERIES—ACCESSORIES
"It Pleases Us to Please You"

SAM
HONEY

4930 Chamberlayne Ave.
Richmond, Va.

The highlight of the Combined Publications rally in the gym was the appearance of Sampson (Judi Moss) and Myrtle (Butchie Sepulveda) from the comic strip, "Right Around Home." Below, Myrtle does her share of interrupting while Samson urges "All you loyal Pantherth, thay yeth to thee. P.D."

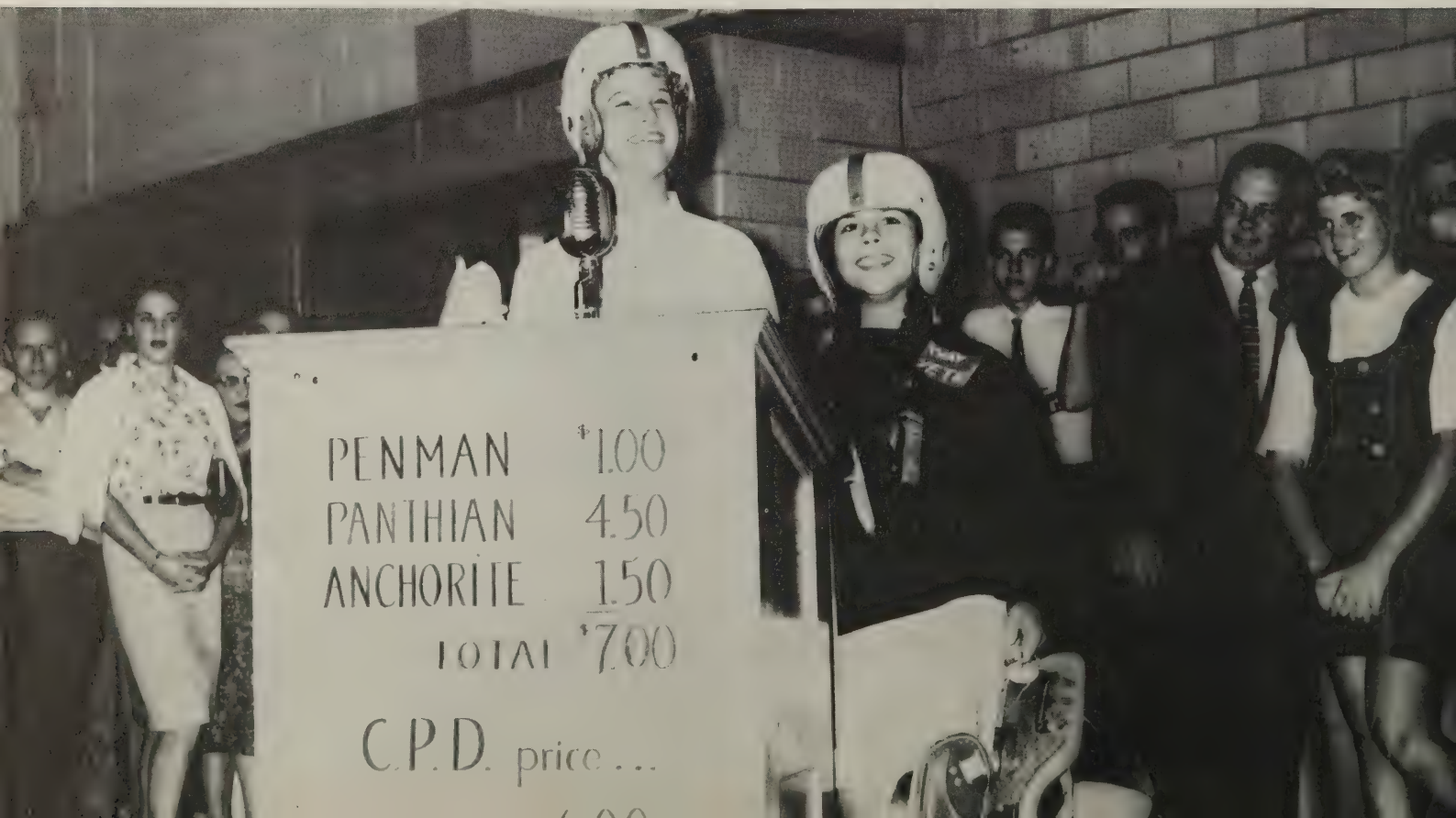

Add a foundation — a patio—a few other touches here and there. Results — a lovely permanent home — or an ideal mountain or lakeshore retreat.

Best of luck in the future!!
Bill Carter

USRY'S, INC.

1415 Chamberlayne Avenue
Richmond, Va. MIlton 9-0717
MODERN LIVING IS MOBILE LIVING

LAWRENCE HARDWARE

5502 Lakeside Ave.
Richmond, Virginia

ESSO DEALER

BAKER'S ESSO SERVICENTER

5301 Lakeside Ave.
Richmond, Va.
ELgin 5-9662

Learn to Drive the Safe Way

NATIONAL DRIVING SCHOOL

DUAL-CONTROL CAR
Pick-Up Service at Your Home or Office
Call CLYDE CRISP COlony 6-5251

L. S. ABERNATHY
& COMPANY, INC.

HIGHWAY CONSTRUCTION
Route No. 4, Glenallen, Va.
Phone COlony 6-1836

EARL R. THOMAS
AUTO SERVICE
4031 MacArthur Avenue
ELgin 3-1491

J. WATTS VERMILLION & CO.
Floor Maintenance Service
Prescription Insecticides
Dolon's — Pro-tek and Dolanite Floor Finishes
1330 West Main Street
PHONE ELgin 9-0857

HERMITAGE GROCERY
6003 Hermitage Road
FREE DELIVERY
Phone ELgin 8-1305

WATCHES JEWELRY
JACOB'S JEWELERS
Watch, Clock and Jewelry Repairing
RICHMOND 28, VA.
5401 Lakeside Ave.

COMPLIMENTS OF
HERMITAGE CLEANERS
3708 Meadowbridge Road
MIlton 4-5369

Phone ELgin 8-5881
AMERICAN WINDOW CO.
Aluminum Storm Windows and Doors
SAM C. TINSLEY
2012 Clark Street
Richmond 28, Va.

G. R. BELL & CO.
GENERAL CONTRACTORS
1601 Lakeside Ave.
COlony 6-1558

With school *behind* you . . . what's *ahead?*

College, perhaps? Wonderful! A job? Wonderful, too, if it's the right one—with opportunities to progress and learn as well as earn. There are many such jobs at C&P, waiting for girls like you. In a telephone job, you not only start with good pay but are specially trained to make more. Raises and advancements are frequent. Surroundings are pleasant—people are friendly—and your work is never dull. Why not make your first job a telephone job—one that can lead to a happy, rewarding career?

THE CHESAPEAKE AND POTOMAC TELEPHONE COMPANY OF VIRGINIA

CHARLES A. BOYKIN
AUTO SERVICE
5520 (Rear) Lakeside Ave.
RICHMOND 28, VA.
Phone 358-0251
STATE INSPECTION

UNION
MACHINE CO.
600 East Byrd Street
• • •
RICHMOND 19, VIRGINIA

WILLEY
DRUG COMPANY
1205 Bellevue Avenue
RICHMOND, VIRGINIA
Phone ELgin 5-4395

DICK MAHLE
SERVICE
5519 Lakeside Avenue
RICHMOND, VIRGINIA
Dial ELgin 5-0877

RIDDELL BROTHERS
MOBIL SERVICE
Wilkinson Road and Upham Drive
RICHMOND 27, VA.
Phone COlony 6-9928

C. E. MORRIS
3008 First Avenue
Plumbing and Heating
Sales and Services
DAY, Milton 3-1797
NIGHT, Milton 4-9456

OVERHILL LAKE

GLENALLEN ROUTE NO. 33

4½ MILES FROM LAUREL

BATHING

BOATING—FISHING

Water Tested by Robb and Moody
State Chemists

CONCESSION STAND—FUN FOR ALL

RICHMOND PLUMBING & HEATING SUPPLIES, INC.

3303 Lanvale Ave., Richmond

Phone: ELgin 9-3213

Nationally Known
Plumbing and Heating Products

R. D. TOMLIN

Heating—Cooling

4131 Bremner Boulevard

COlony 6-0720 COlony 6-0612

GRANDVIEW PONY RANCH

Catering to Private and Group Parties

Ponies for Sale

160 Azalea Avenue
Richmond, Virginia
Phone 266-8229

DURHAM LIFE INSURANCE COMPANY

"We Protect the Family"

Home Office

RALEIGH, NORTH CAROLINA

PRELUDE BEAUTY SALON

Mechanicsville, Virginia

746-8339

"We Specialize in Haircuts
and Permanent Waves"

District Office

3122 WEST CLAY STREET

1518 HULL STREET

Bowl in Comfort at Richmond's Finest Centers

(Duck Pins)

WILLOW BOWL (Willow Lawn Shopping Center)

PLAZA BOWL (Plaza Shopping Center)

(Ten Pins)

SUNSET BOWL (6308 W. Broad St.)

AZALEA BOWL (Norwood Ave. and Brook Rd.)

MAJOR LEAGUE

R. L. McINTIRE

Plumbing and Heating

Complete Service

Pumps

Route 2 Glenallen, Virginia

Dial COlony 6-1586

HOLLADAY HOUSE

Home of Fine Furniture

7800 Broad Street Road

DELIGHTFULLY AIR CONDITIONED

Open Every Night Until 9:00 P.M.

GREENDALE PHARMACY

Staples Mill Road

at Hilliard

Phone: COlony 6-2415

LAKESIDE CLEANERS

"In the Hub Shopping Center"

•

A DISTINCTIVE CLEANING SERVICE

•

6925-27 Lakeside Avenue

Richmond, Virginia

Dial 266-2731

AMERICAN AMOCO GAS

MAJOR'S AMOCO SERVICE

3200 North Boulevard

Dial ELgin 8-2945

1830 1962

RANDOLPH-MACON COLLEGE

Ashland, Virginia

An accredited liberal arts college for men with a national reputation for the success of its graduates.

Blackwell Auditorium—Randolph-Macon College

Information may be secured from

WILLIAM A. ROBERTSON, JR.

Registrar and Director of Admissions

Phones: Milton 3-8656
Milton 3-0658

THOMAS G. POWELL

Orthopedic and
Surgical Appliances

414 West Broad Street
RICHMOND, VIRGINIA

TALLEY & FLANARY

General Contractors

Excavating Grading

P.O. Box 9495
RICHMOND, VIRGINIA
Phone: ATlantic 1-0594

HAYWOOD HALL SERVICE

General Auto and Truck
Repairing

3110 Old Hilliard Road
HAYWOOD HALL, Manager

PRINCESS LEE MOTEL

62 Rooms Air Conditioned
Television Room Phones
Swimming Pool

U. S. Highway No. 1
North of Richmond

RESTAURANT ADJOINING

MR. AND MRS. R. B. BALL
Owners-Managers

P.O. BOX 9487
RICHMOND, VIRGINIA

CONSOLIDATED TILE CO.

BElmont 2-8723

Midlothian Pike and Rodman Rd.
RICHMOND, VIRGINIA

Residential and Commercial
ACOUSTIC—CEILINGS
RESILIENT FLOORING

Lawrence Realty Corporation

2102 Dumbarton Road
Phone: ELgin 3-4471

Real Estate Sales
Insurance
Builders of Sedgefield Manor

WILBER'S FLOWERS

4307 Penick Road
Richmond 28,
Virginia

PHONE: COlony 6-2476

CROUCH'S ESSO SERVICENTER

U. S. No. 1 at Hilliard Road
Phone: COlony 6-2186

STATE FARM INSURANCE COMPANY

AUTO • LIFE • FIRE

EVERETT L. KIER—E. V. MITCHELL, JR.
Agents

5041 Lakeside Avenue
Phone 355-3273

LANE BROTHERS, INC.

Painting, Papering and Decorating

210-14 E. Brookland Park Boulevard
RICHMOND, VIRGINIA
Phone: Milton 9-0543

KELLEY'S TRUCK TERMINAL

Service Station
Restaurant

8 Miles North of Richmond
U. S. No. 1
R.F.D. 2 ASHLAND, VIRGINIA
Phone: SWift 8-7752

Compliments of
LAKESIDE OPTI-MRS. CLUB

Best Wishes to the
Class of 1962

WIN-DOR INC

Formerly RUSCO Corp. of Va.

"Serving Home Owners Since 1947"

Storm Windows—Doors—Awnings
and Jalousies

2044 WESTMORELAND STREET

RICHMOND 30, VA. EL 8-3825

JENSEN'S
PHARMACY

Prescription Druggists
Hungary Road at Woodman

FOUNTAIN SERVICE
Richmond 28, Virginia

FOXIE'S
FLYING A
6237 Lakeside Ave.

"We should be running more to the outside and using the sprint-out pass more . . ." So admonishes Coach Fritz as he discusses the Petersburg defense with the football boys during half-time at Parker Field.

THIS IS YOUR LIFE

It's a successful life! Step straight from high school into a good starting salary at Life of Virginia. There's opportunity galore here, too, in one of America's largest insurance companies. If it's a career you're looking for, free advancement training courses will also help you qualify for interesting, responsible, good-paying jobs higher up "on the ladder."

It's a happy life! You're welcomed into a friendly group of nearly 600 "Licovans" at our air-conditioned home office. Recreation programs include sports, picnics, parties. Make friends in an attractive, dollar-saving cafeteria. Short hours (8:30-4:30, no Saturdays), holidays and vacations give more time for outside fun.

It's a secure life! Retirement plans plus social security . . . a registered nurse on full-time duty . . . life, medical, disability insurance. To make this good life your life, write or drop by our Personnel Division, Life of Virginia Building . . . overlooking Capitol Square.

THE LIFE INSURANCE COMPANY **OF VIRGINIA**

SINCE 1871 • RICHMOND, VIRGINIA

Call the . . .
"ALSCO MAN"
for Aluminum

- Awnings
- Jalousies
- Siding
- Doors

ALUMA-COVERALL CORPORATION

2371 Staples Mill Road
RICHMOND, VIRGINIA
Phone: ELgin 8-3831

E. G. BAUGHAN

Plumbing • Heating

Repairs and Remodeling a Specialty

GAS BOILERS OIL BURNERS
GAS AND ELECTRIC WATER HEATERS
KITCHEN EQUIPMENT

Repair Truck Fully Equipped

2914 North Avenue MIlton 4-5923

Phone 798-8179 Free Estimates

COATES & COLEMAN

Brick Contractors

ASHLAND, VA.

RICHARD A. COATES J. ARTHUR COLEMAN

While waiting for Al Jones to give Denny Wachter a haircut, Al Giddings practices some fancy barbering on Doug Wood.

COMMUNITY BARBER SHOP
Hub Shopping Center

Compliments of
* * *
DEPUTY NATIONAL COUNCILOR
STATE OFFICERS
COMMITTEES
OF THE
STATE COUNCIL OF VIRGINIA
DAUGHTERS OF AMERICA

RANDY'S SPORTING GOODS, INC.
6213 Lakeside Avenue
RICHMOND 28, VIRGINIA
Phone ELgin 9-3070
FREE PARKING

BEN F. MORGAN
JOHN C. COTTRELL
A. R. SHARP
W. A. STOKELY
Morgan
Oil & Supply Company
1st and Stockton Street
Phone 232-5651
FUEL OIL KEROSENE

Esso
DEALER
E. H. ANDREWS
ESSO SERVICE
6920 Lakeside Ave.
Richmond, Virginia
COlony 6-9926

Robert A. Ladd, III
General Contractors
5921 Old Orchard Road
Richmond 27, Va.
Phone COlony 6-2586

RECORD-BAR

5522 LAKESIDE AVE.—EL 5-2430

Complete Selection of

NOVELTIES
RECORDS

GREETING CARDS
RECORD PLAYERS

Best of luck. Hope to see you in the near future Betty '60

Compliments of

WESTBROOK SANATORIUM

At CHICK'S APPLIANCE, Linda Boyd and Joyce Donohoe inspect one of the lovely custom kitchens on display.

CHICK'S APPLIANCE

General Electric Sales and Service

U. S. Route 1 at Solomon's Store

LAWRENCE MOTOR COMPANY, INCORPORATED

Boulevard Off Broad Street
Phone ELgin 8-1536

POLARA '500', DODGE DART
DODGE LANCER
DODGE TRUCKS

1st Choice Used Cars

1608 W. Broad Street
ELgin 9-6606

All Makes Used Cars and Used Trucks

Rexall DRUGS

FREE DELIVERY

AZALEA PHARMACY

5206 Azalea Shopping Center

Phone 266-7638

SCHOOL SUPPLIES

Complete Fountain Service

R. D. GARNETT

Custom Built
Homes—Additions

FREE ESTIMATES

References
Ideas and Plans

6013 Bonneau Road COlony 6-5373

KRUEGER'S FOOD STORE

FINE FOODS SINCE 1937

4924 Chamberlayne Avenue

÷

Richmond 27, Virginia

ELgin 9-3208

CROWN

SUPPLY, INC.

5512 Lakeside Avenue

Richmond's Newest Janitorial and Paper Supply Company

KENT FLOOR MACHINES—LAB PRODUCTS

Complete Line of Paper Products

Phone ELgin 3-5506

LAKESIDE AUTO SERVICE

General Auto Repairing and Painting

Gas, Oil, and Supplies

5302 LAKESIDE AVENUE

RICHMOND, VIRGINIA Phone ELgin 3-4774

Business ELgin 8-9289 | Service for All Makes | Home COlony 6-0839

Magee's Radio & TV Co.

DU MONT TV—EMERSON TV

Sales and Service

B. H. (BEN) MAGEE
Prop.

6927½ Lakeside Avenue
Richmond 28, Virginia

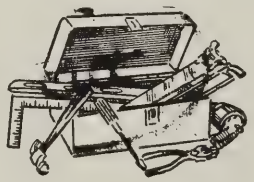

Laburnum Hardware Co.

10 East Laburnum Avenue

PHONE MIlton 3-5616

G. RAY EDWARDS CO.

REALTORS

"For All Your Real Estate and Insurance Needs"

CALL ELgin 8-6719

2008 Clarke St. at Lakeside Ave.

LAKESIDE OPTIMIST CLUB

Pictured at right is the new **Junior Optimist Club House** located on Cottage Street at Overton.

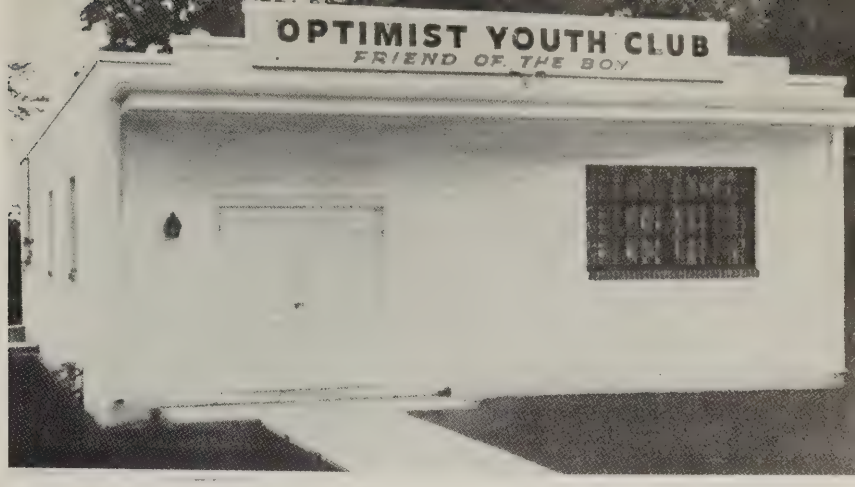

TODD'S ESSO STATION

3325 North Boulevard

ELgin 3-5359

All Types of Roofing and Sheet Metal Work

HERMITAGE ROOFING & HEATING CO. INCORPORATED

2502 Maplewood Road
Richmond, Virginia

A. D. THRIFT Phone: ELgin 5-4919

RAMSEY & KELLEY, INC.

Fuel Oil

PROMPT DELIVERY SERVICE

Hilliard Road at Overpass

Phone COlony 6-2454

Peatross Manufacturing

1007 Overbrook Road

REBUILDERS—

Generators Starters

Brake Shoes and Distributors

Dial ELgin 3-6971

S. E. MAGEE

Painting and Decorating

Personal Job Supervision

Phone COlony 6-3440
5904 Ridge Road
Richmond, Virginia

I hope all through your life all your Hair will be

Lenny Krebs

CUSTOM-MADE

This season's latest coiffure silhouette adapted to your particular needs—distinctively detailed with creative styling touches to make it both ultra-fashionable and decidedly yours

CHAMBERLAYNE FARMS
HAIR FASHION STUDIO
COlony 6-3528 Air Conditioned
Closed Wednesday

Visit Our Complete Fixture Display Room

W. L. Wachter
Electrical Contractor, Inc.

Commercial and Residential Wiring

W. L. WACHTER, Pres.
Phone ATlantic 8-1662

5600 W. Marshall St.
Richmond, Virginia

Heatflame

BOTTLED GAS CORPORATION
of Virginia

1701 BROOK ROAD, RICHMOND

Sportsmen's Headquarters
SINCE 1890

HARRIS-FLIPPEN & CO., INC.

6th and Main
Dial MIlton 4-3019

Williams 5 & 10c Store

Lakeside at Dumbarton Road
YOUR COMMUNITY VARIETY STORE

MOLINS MACHINE
COMPANY, INCORPORATED
Inventors and Constructors of Machinery
for the Tobacco Industry
1716 Summit Avenue, P.O. Box 6477
RICHMOND 30, VIRGINIA

BETTER GROCERIES

at
GLEN ALLEN
SUPER MARKET

Francis' Cities Service
5321 Lakeside Avenue
Phone ELgin 5-9509
CITIES SERVICE

Virginia Hauling
Company
Mountain Road — COlony 6-2471

The Mark of A Champion . . .

WHEN a young man can face the business world with the same undaunted courage that he bucks the line in football, and can take the bumps that inevitably will come to him in business, and can keep his fighting spirit and keep smiling . . . then he has the mark of a champion. The world needs young men like this and the world will make way for them. The life insurance business needs such men, so why not prepare yourself for a career in the life insurance business. It's a business of opportunity for young men of ambition and vision.

HOME BENEFICIAL
LIFE INSURANCE COMPANY
HOME OFFICE RICHMOND, VIRGINIA

Your Community Drug Stores

LAKESIDE PHARMACY

5500 Lakeside Avenue
Dial ELgin 5-8738

HERMITAGE PHARMACY

6923 Lakeside Avenue
Dial 266-7601

MUTUAL AGENTS OFFER MORE!
See us at THE INSURANCE CENTER
If it's Insurance, we sell it.

HARRY R. JAMES INSURANCE AGENCY, INC.

117 Broad-Grace Arcade, Richmond 19, Virginia
MI 4-2938

H & H SHELL SERVICE

5410 Lakeside Avenue
Richmond, Virginia ELgin 5-9491

C. R. (MOE) HAIR—Operator

J. C. Holt, Jr.

Plumbing and Heating

Westinghouse Appliances
5111 Lakeside Avenue
Phone ELgin 8-1602

House of Formals

Formals to Rent

Accessories
for Men and Boys

Formal Shoes

Between Franklin and Main
16 N. 8th . . . MIlton 8-0533

La Vier Hardware

COME SEE US IN THE
AZALEA MALL

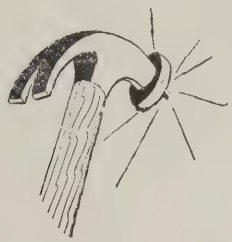

No
Down
Payment

36
Months
to Pay

5601 STAPLES MILL ROAD

Nights and Sundays
DIAL 266-7677

NOW
FASTER
THAN
EVER
SERVICE

Radio Dispatched
Trucks Now in Service
Stand Ready to Rush Emergency Repair
Service to You Even Faster Than Ever
Night Service Call ELgin 3-5623

TONEY ELECTRIC COMPANY

Free Estimates on All Types of Wiring
CALL MIlton 3-5168
306 W. Cary Street . . . RICHMOND, VIRGINIA

WHITE CONSTRUCTION COMPANY

General Building Contractors

JAMES F. WHITE, President

Dial COlony 6-1527

2504 Lafayette Avenue
Richmond, Virginia

Good Luck
+ Good Riddance
Ro

Laburnum Pharmacy, Inc.

8 E. Laburnum Avenue

MIlton 4-3033 MIlton 4-3034

FRANK GROSSMAN
Reg. Pharmacist

W. W. NASH

Painting and Papering

7600 South Pinehill Drive

Richmond, Virginia

Phone COlony 6-1136

It is not "all work and no play" for the yearbook business staff. Below, Linda Boyd, Margaret Ratcliff, Betty Campbell, and Linda Garcia take time out from checking subscriptions, counting money, selling ads, and setting up and billing for ads to see what new pictures the editorial staff has acquired.

The lithography crew of the Panthianette are busy checking focus, preparatory to photographing the pages. Left to right: Lee Beadles, George Clark, Robert Wey, Matt Dixon, and Mrs. Humphries, faculty advisor.

Parpart's Rental Service

Trucks—Trailers—Tow Bars

Low Rates

RENT BY THE

HOUR DAY WEEK OR LONGER

Dial ELgin 5-9414

2607 Chamberlayne Avenue

LUKHARD'S MARKETS

Five Modern Stores Now
Serving Richmond

- THREE CHOPT AND RIDGE
- FOREST AND RIDGE
- 5710 GROVE AVENUE
- BELLEVUE AVENUE
- DUMBARTON AT LAKESIDE

"Satisfaction Guaranteed"

Harris-Brenaman, Inc.

EQUIPMENT FOR ALL SPORTS

- Archery
- Fishing Tackle
- Baseball
- Basketball
- Trophies
- Guns and Ammunition
- Golf
- Football
- Bowling
- Tennis

SPALDING—MacGREGOR

717 East Grace

Dial MIlton 8-4796

Eddie -
Well, we've really had a blast in typing class
Remember all the fun we had in New York too.
Best of luck - also
to a great guy -
Hope you be good -
See you
Gene Hornsby

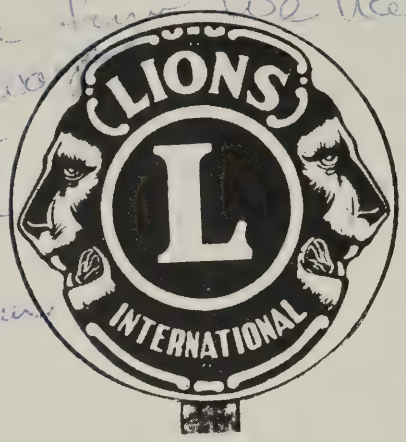

Best Wishes for Your Future Success

LAKESIDE LIONS CLUB

PREISSNER'S SERVICE STATION

- 5000 Chamberlayne Avenue at Azalea
  Phone COlony 6-3025
- U. S. 1 at Wilkinson Road
  Phone COlony 6-7777

Auto Repairs, Tires
Batteries, Accessories

VIRGINIA MACHINE WORKS, INC.

General Machinists and Engineers

2400-2406 East Main Street
RICHMOND, VIRGINIA
Phone MIlton 8-6076

CARNEAL INSURANCE AGENCY, INC.

Casualty—Fire—Marine—Bonds
3141 West Cary, Richmond, Virginia
Phone ELgin 9-3289

G. W. CARNEAL
F. M. FOX, III

Puritan
richmond's finest cleaners and launderers

Fashioncleaners . . .
Custom Launderers
Customer Parking
Car Service

4501 West Broad Street
RICHMOND, VIRGINIA
Phone: ELgin 5-5726

Compliments of
LAIRD'S NURSERY

We Are Always
READY TO DELIVER
The Goods

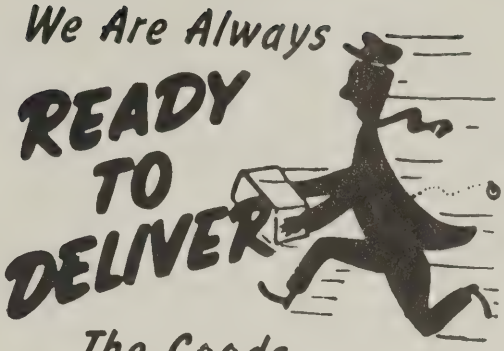

Lafayette Pharmacies

SUBURBAN PHARMACY
2369 Staples Mill Road
Phone ELgin 8-4929

NEW VISTAS IN TUNING CONVENIENCE

The CASUAL
Sportabout
Series 192-A-07-R
19" (overall diag.) tube
172 sq. in. picture

RCA VICTOR
19" SPORTABOUT
Tube (overall diagonal) 172 sq. in. picture

As Low as $179.95

THE MOST CONVENIENT
REMOTE CONTROL YOU CAN BUY!

"Wireless Wizard" with Master-Off
Changes channels, turns picture and sound on or off and adjusts volume louder or softer through a complete range of sound levels.
TURNS ALL POWER COMPLETELY OFF!

The Smartest, Liveliest Portable Ever Made!
● 20,000 volts (design avg.) of picture power—the same as many consoles ● "New Vista" Tuner for unsurpassed performance from many hard-to-get stations ● Highly sensitive built-in "V" antenna ● Front "Golden Throat" Sound ● Push-button Channel Selector ● Decorator styled compact cabinet

The Most Trusted Name in Television

Available at Any RCA Victor Dealer

WYATT-CORNICK, INC.
Distributors

RICHMOND AUTO COURT

7204 Washington Highway, Richmond

100 Air Conditioned Rooms—Free Television—Private Baths—Switch Board Telephones

COLONIAL DINING ROOM — APPROVED BY AAA

Blake & Bane INCORPORATED Real Estate

5520 Lakeside Avenue
Richmond 28, Virginia

PHONE 353-2727

PHONE:
COlony 6-8558

TEXACO

OFFICIAL
INSPECTION STATION

KING'S
TEXACO SERVICE STATION

General Repairs • Washing and Polishing
Come in—Try Our Friendly Service
Pick Up and Delivery

5212 Brook Road
JAMES L. KING, Prop. RICHMOND, VIRGINIA

PRINCESS CLEANERS

5204 Lakeside Avenue
Richmond, Virginia
PHONE ELgin 3-6654

Southwestern Life

INSURANCE COMPANY

Atlantic Division

RICHMOND, VIRGINIA

As part of their initiation into the Pep Club, boys were required to dress as cheerleaders and girls, as football players. Below, old members of the Pep Club stand by and heckle as the boys give a cheer for the Panthers.

Roy's Electric Motor Service

TELEPHONE
ELGIN 8-3829

3201 NORFOLK ST.
RICHMOND 21, VA.

n.i.s.a
NATIONAL INDUSTRIAL SERVICE ASSOCIATION INC

Adams Camera Shop

Boulevard and Broad

Richmond, Virginia

Dixie Sporting Goods Company

Complete Line of Athletic Equipment for Schools and Teams

211 N. First Street
(Between Grace and Broad)

Phone MIlton 4-8822

The lovely figure performed by members of the Winter Carnival Court doesn't happen by accident, but requires much practice. Below, members of the court listen carefully to Miss Kelly's instructions.

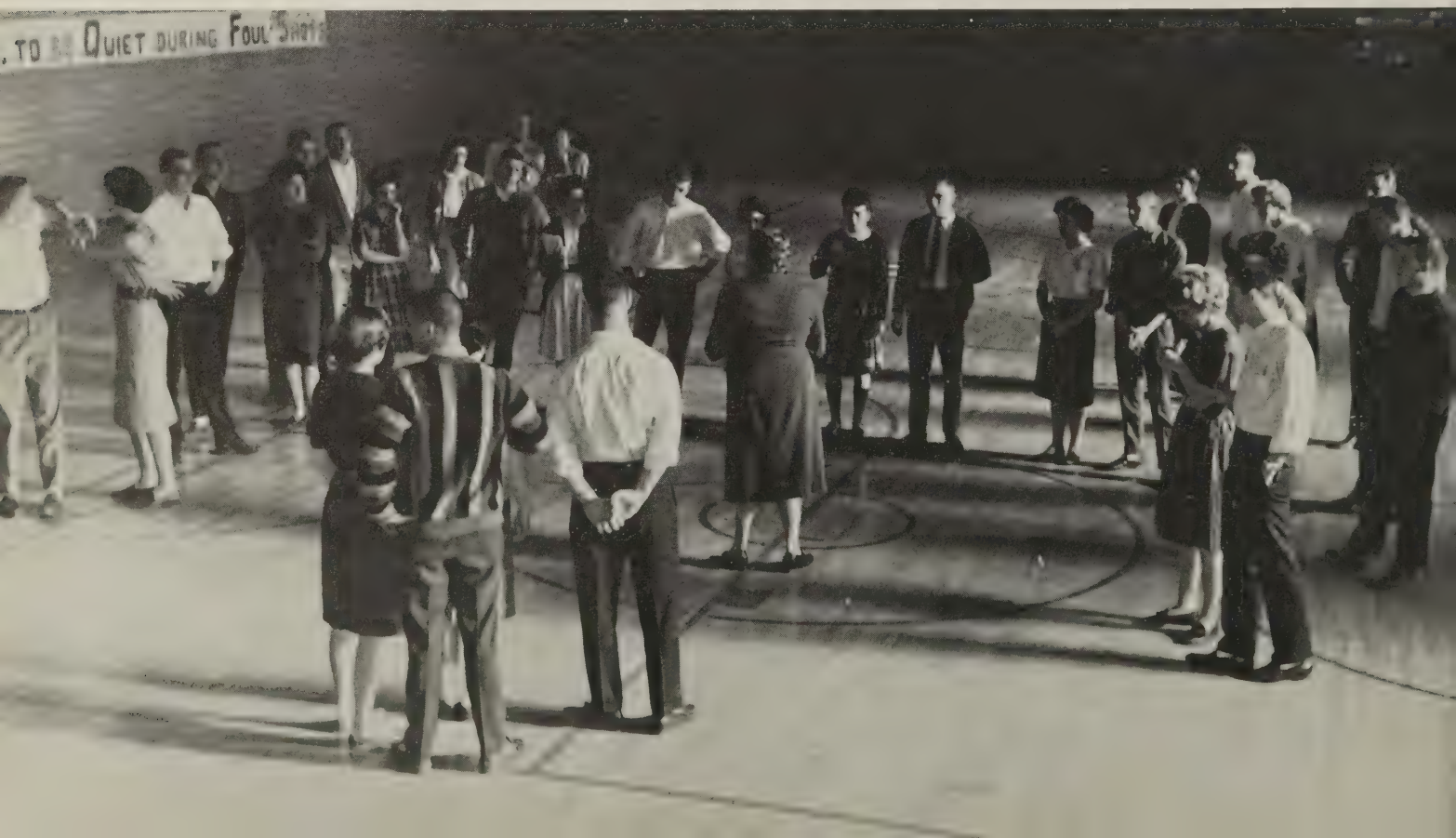

During basketball season the sale of soft drinks at all the home games served two purposes—to offer refreshments to excited crowds and to raise money for financing the yearbook. Above, Betty Campbell serves Helen Schermerhorn during intermission.

PERKINS GULF SERVICE

Hungary at Woodman Road

TUNE UP—BRAKE WORK
WHEEL BALANCING—MINOR REPAIRS
ROAD SERVICE

W. M. PERKINS
Owner-Operated

Phone COlony 6-9971 S & H STAMPS

CORLEY'S *for music*
Richmond, Va.

COMBUSTION ASSOCIATES, INC.

Engineers—Constructors

2020 Sledd Street Richmond 20, Virginia

Helen Schermerhorn and Linda Garcia try their luck at a new kind of ironing for them.

REENIE'S LAUNDERETTE

On-Premise Shirt Service

Wet Wash—Fluff Dry

All Size Rugs—Washed—Dried—Dyed

Hub Shopping Center

6917 Lakeside Avenue Phone ELgin 5-5000

McCLOUD'S ESSO SERVICENTER

"Large or Small
We Service Them All"

Broad and Hamilton

DON McCLOUD

Phone ELgin 5-9621

Independent, Locally Owned

The Home of Better Milk

VIRGINIA DAIRY

Best Wishes, Nancy Lou

Compliments

of

Best of luck to you Joe Collins

A. P. WRIGHT

serving all areas

Curles Neck MILK

Richmond, Virginia

Phone ELgin 5-1745

IT'S Fay Cline FOR INSURANCE

3610 West Broad Street
Richmond, Virginia

E. R. SAGRAVES
ESSO SERVICENTER
2032 Chamberlayne Avenue
Richmond, Virginia
Phone ELgin 5-9379

MONK HOUSTON'S
TEXACO
5400 Lakeside Avenue
Richmond 28, Virginia Phone ELgin 5-9207

R. C. SEAY
PLUMBING COMPANY
7601 Antoinette Drive
RICHMOND, VIRGINIA
Phone COlony 6-2987

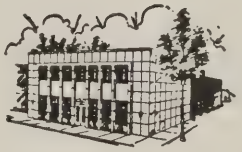

Colony House Furniture

6000 West Broad Street
RICHMOND, VIRGINIA
ATlantic 2-1010
Open Evenings Until 9:00

Pruning Spraying Fertilizing
EWBANK & SONS TREE SERVICE
Landscaping and Transplanting
Trees and Shrubs

Phone COlony 6-2055

5618 Bloomingdale Avenue
Richmond 28, Virginia

Pat Schultz types copy while Mrs. Everett discusses an illustration for the **Penman** with Anna Efford and Gerri Hale.

LAKESIDE BOOK SHOP

5504 Lakeside Avenue

Richmond, Virginia

LAKESIDE'S FOREMOST CARD AND GIFT SHOP

Headquarters for All School Supplies

Phone ELgin 8-2178

May all your children be

Compliments of

A FRIEND

Best Wishes,

B. Carney

Our Thanks to:

★ The Camera Club members for their cooperation in furnishing group pictures and snapshots.

★ Mr. Neill Frank, Taylor Publishing Company, for his assistance.

★ Richmond Newspapers, Inc. for use of staff photographs.

Best of Luck
Always
Eliz. Niedermayer

Eddie,
Best of luck
always to a
Real sweet guy.
Have fun and be
good this summer.
Gail Spicer Anderson

Lots of Best wishes
Mrs. Perks

Best of Luck next Term
Douglas Walton

Lots of luck
Through thy coming years
Tammy English

Eddie,
I want to wish the very best possible to you, a good friend and all around nice fellow. I know you'll enjoy your coming years. Don't forget our great hope, but have nice learning high school & to see you and you in the future.
Your Friend,
Heath Radcliff

Eddie,
Remember the
hectic lines we
had in 4th period
journalism. Good
luck in the future
in anything you
do. Carolyn Ruzick

Eddie,
Best of luck to a
real sweet boy.
Remember 4th period.
Have a blast & Be
good.
Done ya!
Ann (Lidi)

Tis a real sweetheart! Ha
Paul
Best Wishes
Ernie Lardaro

THE LIBRARY OF VIRGINIA
1000818586

Eddie,
a man I've had
a ball in Kelly's
room. Never forget
that good-lookin old
crow Williams. Have fun
this summer + good luck.
Susanne

Best of luck,
and remember all
the great times we
had in Miss Kelly's class.
Frank Marshall

Hi Joe
I hope you go to R.P.I.
If you do I know you
will have fun a Elon's
your pal
Benny Mills

Hey Joe,
Will you ever
forget the Winter
Carnival and the
"Kitchen". See
you around.
Bob Benson

Best Wishes
to you in
the future years!
Julia Hart

Best luck
to a "nice" boy.
Brenda Bourne

BEST OF LUCK
TO A REAL SWEET
BOY. GOOD LUCK
IN THE FUTURE
LOVE YA,
DOROTHY

Best of luck
in the future
to a nice boy.
Suzette Moore.

Best luck
to one of my
Freddie Pannell

Best of luck to the most
cooperative member of our
journalism class. Be good —
— no have fun!
Love
Mary Lou Schell

Good Luck
Linda Bowie

Eddie,
Good luck and
best wishes in the
years to come,
Remember Journalism
and Typing I.
Doris G.

May you have
the best of luck
always, and just
remember you are
leaving N. H. S. in
good hands.
Diann
Wooster

(oops!
I goofed)
Good luck
in
college.

Bonne chance
et ité et
avec le journal
l'année prochaine.
Linda
Talbert

Best of luck to
a real neat guy
Be good, but
have fun and
remember me 4
Typing I.
Chuck
Foster

Best of Luck always,
to a great guy!
Have a great time
this summer!
Carolyn Garrett

Best of luck to
a nice guy. Hope
I don't get another
teacher like old lady
Williams in the future
You are cute.
Walton
Lipscomb

Best of Luck
to a very nice
boy I have en-
joyed knowing
these past years
at Hermitage
Lifie
Bass

PUBLISHING CO
DALLAS